State League of Municipalities in Session at Berkeley

Exclusive Associated Press Service

Oakland Tribune.

LAST Edition

VOL. LXXVIII. WEATHER—Oakland and vicinity: Cloudy or foggy tonight, fair Tuesday; moderate N.W. wind. OAKLAND, CALIFORNIA, MONDAY EVENING, SEPTEMBER 23, 1912. 16 PAGES NO. 34

STEAMER IS SUNK IN COLLISION; 150 DROWN

VOTE AGAINST NUMBER SIX

BALLOT WILL BE CONFUSING

This is the way the Amendments and Propositions will appear on the Ballot

CONSTITUTIONAL AMENDMENTS, INITIATIVE AND REFERENDUM PROPOSITIONS.

Senate Constitutional Amendment No. 3. A resolution to propose to the people of the State of California an amendment to section 16½, of article XI, of the constitution, relating to the deposits of moneys belonging to the state, or to any county or municipality within the state; and authorizing the depositary to furnish as security for such deposits bonds of any irrigation district within this state.	Yes	
	No	
Assembly Constitutional Amendment No. 3. A resolution to propose to the people of the State of California an amendment to the constitution of the state by amending section 7 of article IX thereof, relating to boards of education, free text-books, and minimum use of such text-books, requiring the legislature to provide for the appointment or election of a state board of education, directing that said board shall provide a uniform series of text-books for use in the elementary schools throughout the state, and directing that such text-books shall be furnished and distributed by the state, under such conditions as the legislature shall prescribe, free of cost to all children attending such schools.	Yes	
	No	
Referred to Electors of the State by Referendum Petition. An act to amend the Political Code of the State of California by adding two new sections thereto, to be numbered 4149e and 4149f, providing for the appointment of a registrar of voters, prescribing his duties and fixing his term of office and the compensation to be paid such registrar in the various classes of counties.	Yes	
	No	
Referred to Electors of the State by Referendum Petition. An act to amend section 4232 of the Political Code of California relating to the salaries and fees of officers in counties of the third class, by adding a new subdivision thereto fixing the compensation of the registrar of voters in such counties and providing for deputies and clerks for such registrar.	Yes	
	No	
Referred to Electors of the State by Referendum Petition. An act to amend section 4013 of the Political Code of California, relative to the officers of a county, by adding two subdivisions thereto designating as additional county officers a registrar of voters and a sealer of weights and measures.	Yes	
	No	
Initiative Measure to be Submitted Directly to the Electors. Proposing to amend section 7 of article XI of the constitution of the State of California, relating to the formation of consolidated city and county governments, and authorizing the merging and consolidating by general laws into one consolidated city and county government of contiguous territory of two or more cities, or cities and counties, or counties or parts of counties containing in the aggregate within the proposed merged or consolidated territory a population of at least three hundred and fifty thousand.	Yes	
	No	X
Initiative Measure to be Submitted Directly to the Electors. An act to prohibit bookmaking and pool-selling, and to provide for the appointment of a state racing commission to grant licenses for horse racing in the State of California, for a limited period, and the permitting of wagering upon such races by the Paris Mutual and Auction Pool systems only, and repealing all acts and parts of acts in conflict with this act.	Yes	
	No	
Initiative Measure to be Submitted Directly to the Electors. Proposition to amend article XIII of the constitution of the State of California by the addition of a new section to said article, to be designated and numbered as section 8¾ of said article, relating to taxation by counties, cities and counties, cities, towns, districts and townships and empowering any such political subdivision to raise revenue for its local purposes and to provide for collecting taxes for such purposes by ordinance or resolution adopted by a majority vote of the qualified electors thereof at an election held on the question of establishing such revenue system, authorizing such system to be submitted at any general or special election held therein by initiative petition as provided by law or by resolution of the legislative body of such political subdivision; and authorizing the classification of property for purposes of taxation or exemption from taxes, directing that no tax for any local purpose, except for payment of bonded indebtedness of such political subdivision prior to November 3, 1910, shall be levied on any property set aside for taxation for state revenue, and that no such tax shall be levied upon any property exempt from taxation under the constitution of this state or of the United States.	Yes	
	No	

How the annexation amendment will appear on the ballot. Notice that it is sixth in the list. Do not be misled by amendment three, which heads the list.

Annexation Plot to Be Hidden and Buried Without Heading or Designation

There is grave danger that the anti-annexation amendment as it will appear on the November ballot will be confused in the minds of the voters with Senate constitutional amendment No. 3, which will appear first in the list of amendments to be voted upon and which **HAS NO BEARING ON THE QUESTION OF CONSOLIDATION.**

Senate constitutional amendment No. 3 relates to the methods of handling county funds and irrigation district bonds.

WHAT HAS HERETOFORE BEEN DESIGNATED AS CONSTITUTIONAL AMENDMENT NO. 3, THE ANNEXATION CONSPIRACY, IS BURIED WITHOUT HEADING OR DESIGNATION, AS THE SIXTH AMENDMENT ON THE LIST.

It will be necessary for the voters of the State of California to exercise particular care and attention to see that in voting

(Continued on Page 2, Cols. 2-3)

THE ANTI-ANNEXATION COMMITTEE WILL CALL ON YOU

Drop Your Knitting and See Them

A large number of men of enterprise are giving their time to fight the dismembering amendment to the constitution that is being actively pushed by San Francisco and must be as actively resisted by its intended victims. These gentlemen are calling upon our business men and property owners to secure their active co-operation. When these committees call don't put them off. Their business is the most important you can have just now. You are needed. The call is for your active interest and participation. Hold up the hands of these committees, join your energy to theirs—they have on their war paint; put on yours and make the fight a united, cheerful and vigorous charge on the enemy for the good and greatness of Oakland.

SUPERVISOR HINTS AT BRIBE

Murphy Intimates Attempt to Buy His Support of Saloon License

Names of "Jimmy" Lawlor and "Swiftwater Bill" Gates Mentioned

Intimation on the part of Supervisor Daniel J. Murphy that an attempt had been made to bribe him into support of an application for a liquor license, brought to an exciting climax this morning a dispute before the Board of Supervisors over the application of James E. Duncan for a liquor license in connection with the Willows Hotel at San Lorenzo.

The application had been hanging fire before the board for the last two weeks and had been the subject of a protest that bore at first only four signatures and later was increased to sixty. Duncan and his attorney, Phil Walsh, appeared before the board this morning and represented that the former had invested $6500 in the property with the understanding that there was no objection on the part of the residents to he hotel being operated in connection with a bar.

MOVES FOR DENIAL.

Basing his stand upon the protest signed by 60 residents and upon an investigation which, he said, he had made personally to learn the sentiment of the community, Supervisor W. B. Bridge moved that the application be denied, expressing himself as satisfied that the people of San Lorenzo did not want another saloon there.

Attorney Phil Walsh thereupon leveled a fire of verbal artillery against Bridge, asserting that the hotel had been conducted there with a bar for thirty years and the license had only recently been permitted to lapse. He asserted that the opposition to Duncan was based upon false reports that he was an associate of Jimmy Lawlor of San Francisco and that Mrs. Duncan was the second wife of "Swiftwater Bill" Gates.

Detective George Helms, employed by the District Attorney's office, said he had investigated the situation at San Lorenzo and that he also had heard that Duncan was an intimate friend of the San Francisco ex-pugilist and dive keeper, and that he had married one of Gates' wives.

Supervisor Foss seconded Bridge's motion that the application be denied, explaining that he was afraid that the place would degenerate into a roadhouse. Walsh then leveled a sarcastic address against Foss. Murphy, who had been sitting silently in his seat, sprang up, evidently unable any longer to contain himself.

FIRES AT DUNCAN.

Leveling his finger at Duncan, who was sitting only a few feet away, Murphy cried:

"Mr. Duncan, I'm going to vote against this license and I am going to tell you why. I intended to have spared you, but since you have undertaken to defend your personal character in this public manner and to intimate that this Board is working you an injustice, let me say that last

(Continued on Page 2, Col. 3)

Mrs. Lehnhardt Gets Allowance of $1500

Monthly Income of Estate of Candy Manufacturer Is Fixed at $3000.

Mrs. Hattie Lehnhardt, widow of the late candy manufacturer, was today granted a family allowance of $1500 a month from the estate of her husband, Emil Lehnhardt. The estate was appraised at $256,555, and has a monthly income of $3000, according to the petition which was heard by Superior Judge Ogden.

BOWLES JR. HURT IN ROW

Quarrel Over Bulldogs May Result Seriously for Banker's Son

Injured Man Rushed From Bakersfield to Oakland in Auto

BAKERSFIELD, Sept 23.—Philip E. Bowles, Superintendent of the Reward Oil Company, and son of banker Philip E. Bowles of Oakland, was badly injured in a controversy with Adam Space, on the San Francisco-McKittrick Lease, Saturday night, receiving a painful and perhaps serious injury on the head.

The trouble arose over a fight between the two dogs of Bowles. Bowles was struck on the head and may have a fractured skull. He was taken in an auto to San Francisco via Bakersfield by F. W. McNear.

TAKEN TO HOSPITAL.

SAN FRANCISCO, Sept. 23.—Immediately after his arrival at Lane Hospital he was attended by Dr. Stanley Stillman who last night declared the young man's injuries were not of such a nature as to disable him for long.

The long journey from the oil fields to this city was made in the automobile of Frederick W. McNear, the wealthy clubman and oil operator,

(Continued on Page 2, Col. 7)

1000 VISITORS ARE AT MEETING

OFFICIALS HOLD CONVENTION

PRESIDENT BENJAMIN IDE WHEELER, University of California; MAYOR F. K. MOTT, Oakland, and below, MAYOR J. S. WILSON of Berkeley.

STATE LEAGUE IN ANNUAL SESSION

President E. A. Dodson Delivers Opening Address.

BERKELEY, Sept. 23.—Attended by close to a thousand delegates and others the fifteenth annual convention of the League of California Municipalities opened at the University of California this afternoon. Berkeley received its guests in fitting style, a corps of citizens and faculty men meeting the delegates at Berkeley station as they arrived and finding accommodations for those not already provided.

The convention will remain in session throughout the week. General sessions will be held as well as meetings of the departments of engineers, councilmen and street superintendents, the department of attorneys and the department clerks, auditors and assessors. Simultaneously beginning tomorrow will be held the conf[illegible] of [illegible] health officers.

TO ELECT OFFICERS

The attorneys, clerks and others will elect their departmental officers at meetings to be held [illegible] evening. The

(Continued on Page 2, Cols. 5-6)

HERE'S OFFICIAL RECORD OF GAMES WON AND LOST

SAN FRANCISCO, Sept. 23.—Owing to the fact that sporting editors up and down the Pacific Coast do not agree in their baseball tabulations, the Pacific Coast League gave out today the following official record of games won and lost and the percentage standing of the clubs.

CLUB—	Won.	Lost.	Pct.
Oakland	100	69	.592
Los Angeles	94	70	.573
Vernon	92	71	.564
San Francisco	76	94	.447
Portland	67	84	.413
Sacramento	60	101	.373

35 ESCAPE DEATH AT SEA

One Vessel Founders Soon After Collision With Another

Scores of Passengers Go Down With Craft, Which Filled Rapidly

PARIS, Sept. 23.—100 and 15 persons were drowned today on the northern D'Vinarve near Archangel as a result of a collision between two steamers, according to a dispatch from St. Petersburg to the "Information" news agents.

The steamer Obnevka with 150 passengers on board, was proceeding along the river when she collided with another steamer moving in the opposite dirrection. The Obnevka filled rapidly and sank in a few minutes, only 35 of those on board being saved.

Governor to Begin His Pennsylvania Campaign

Wilson to Start New England Tour as Soon as He Votes at Primaries.

SEA GIRT, N. J., Sept. 23.—Accumulated correspondence kept Governor Wilson busy during the forenoon today. In the afternoon he was to start by automobile for Trenton to board his private car and leave for Scranton, where he will open the Pennsylvania campaign tonight. The nominees of the Pennsylvania state ticket will be officially notified of their selection on the same occasion.

The Governor will vote in the primaries at Princeton tomorrow and then start for New England for a three-day trip.

Oakland Infielder Missing in South

Police Asked to Search for James Frick, Who Has Disappeared.

LOS ANGELES, Sept 23. The police have been asked to search for James Frick, a utility infielder of the Oakland baseball team, who has been missing from the [illegible] day, according to a report made at central station today. Frick's associates said he was last seen when he started from the hotel for a walk.

The Association of American Advertisers has examined and certified to the circulation of this publication. The figures of circulation contained in the Association's report only are guaranteed.
Association of American Advertisers
No. 2340 Whitehall Bldg. N. Y. City

A 10-CENT BOX OF 'CASCARETS'

Keep Your Liver and Bowels Active and You Feel Bully for Months.

Put aside — just once — the Salts, Cathartic Pills, Castor Oils or purgative waters which merely force a passageway through the bowels, but do not thoroughly cleanse, freshen and purify these drainage or alimentary organs, and have no effect whatever upon the liver and stomach.

Keep your inside organs pure and fresh with Cascarets, which thoroughly cleanse the stomach, remove the undigested, sour and fermenting food and foul gases, take the excess bile from the liver and carry out of the system all the constipated waste matter and poisons in the intestines and bowels.

A Cascaret tonight will make you feel great by morning. They work while you sleep—never gripe, sicken and cost only 10 cents a box from your druggist. Millions of men and women take a Cascaret now and then and never have Headache, Biliousness, Coated Tongue, Indigestion, Sour Stomach or Constipated Bowels. Cascarets belong in every household. Children just love to take them.

GOVERNOR, BUT DIDN'T KNOW IT

Secretary of State Jordan Ignored of Honor Thrust on Him.

SACRAMENTO, Sept. 23.—Who ever heard of a man being governor of a state without knowing it? That is what has happened to Secretary of State Frank C. Jordan. For two hours and a half Saturday, Jordan was the constitutional governor of California with full power to pardon prisoners, convene a legislature oust officials, make appointments or turn the body politic topsy turvy. But he did none of these things because he didn't know he was governor.

Governor Johnson is in the East campaigning for the Vice-Presidency. Lieutenant Governor Wallace, while within the boundaries of the state, is chief executive in the governor's absence.

On Saturday Wallace arrived at Tallac on Lake Tahoe and at 1 p. m. boarded the steamer Tallac for a trip around the lake. At 1:30 he crossed the Nevada line which divides Lake Tahoe and Jordan automatically became governor. Wallace did not get back into the state and the gubernatorial robes until 4 p. m.

When Colonel Roosevelt came to California a week ago Wallace dropped off the reception train at Truckee and waited in solitary state while the other receivers went on and greeted the colonel in Reno to avoid the specific error which his innocence of geography got him into Saturday.

PASADENA TENNIS PLAYER VICTOR

Miss Mary Browne Easily Takes Her Matches at Boston.

BOSTON, Sept. 23.—Mary Browne of Pasadena, Cal., national woman lawn tennis champion, easily won her matches in the first and second rounds of the annual woman's tournament at the Longwood Cricket Club.

She defeated Miss Fifine Griffith of Milton 6-2, 6-1, and Miss Katherine Drew of Dublin, N. H., 6-2, 6-3. Mrs. Bargar-Wallac Walch of Newport, a former champion, defeated Miss J. Tallman of Boston 6-2, 6-1.

Miss Eleanora Sears of Boston disposed of Miss Amy Brewer of California 6-2, 6-1, and Mrs. J. L. Bremer of Boston 6-0, 6-1.

Miss Evelyn Sears of Boston, another former title holder, won from Miss Hilda Williams 6-2, 6-4.

REV. L. A. BROWN IN BAPTIST CHURCH PULPIT

Rev. L. A. Brown, one of the best known Baptist ministers of the coast, preached both the morning and evening sermons in the North Oakland Baptist church yesterday. Rev. Brown has promised to take over the pastorship until the services of a new minister is obtained. He is taking the place of the Rev. Dr. Taylor M. Davis of Newport, R. I., who resigned recently.

DESPONDENT WOMEN

Of course a woman will naturally see the dark side of everything when tortured by some form of female disease from which she cannot find relief.

No woman can be happy when there are irregularities, nervousness, backache, headache, dragging down pains, inflammation, ulceration or displacements.

Such women should remember that Lydia E. Pinkham's Vegetable Compound will go to the root of the evil and quickly dispel these troubles. It has been the safeguard of woman's health for nearly forty years and druggists sell large quantities of it.

ANNEXATION PLOT IS HIDDEN UNDER NO. SIX

Ballot Will Be Confusing; Conspiracy Hidden Without Title

(Continued From Page 1)

down the annexation or consolidation amendment they stamp a cross in the "no" space opposite the sixth amendment.

CONFUSION BECOMES KNOWN.

The danger of misunderstanding became known today when pamphlets were received from Secretary of State Frank C. Jordan, containing a list of amendments to the constitution, the arguments for and against, and a reproduction how they will appear on the November ballot.

W. E. Gibson, president of the Oakland Chamber of Commerce is the author of the following argument against the proposed measure, his statement being sent out to every voter in California, as against one written by Senator Leslie R. Hewitt of Los Angeles:

ARGUMENT AGAINST CONSOLIDATION.

The amendment to section 7, article XI, of the constitution of the State of California, placed on the ballot by initiative petition, the signatures to which were obtained by the "Greater San Francisco Consolidation Association," through paid canvassers and the employment of agencies making a business of getting signers at a given rate per name, should be defeated, because

First—It is special legislation of the most vicious sort, repugnant to the intent of the constitution, for the reason that San Francisco is the only city that could avail itself of the privilege of crossing county lines, to annex new areas while Los Angeles is the only other city that could annex or consolidate "contiguous territory" under the new conditions imposed

Second—This amendment breaks down the present constitutional defense of the territorial integrity of counties, as the local administrative units of the state government and facilitates their division and dismemberment. By superseding provisions of the present constitution relating to division of counties, the formation of new counties, and the boundaries of the same, it leads to endless confusion, because, instead of a two-thirds vote, the division of a county may be brought about by a majority of the votes cast.

Third—It is a measure that would contribute to increase the political power and prestige of the San Francisco machine to such an extent that that city would be able to dominate the political situation in the State of California as completely and effectively as does Tammany Hall and Greater New York the entire state of New York

Fourth—This amendment, if adopted, will make it possible for San Francisco and Los Angeles to acquire political predominance and control 19 out of 40 votes in the Senate, and 38 out of 80 votes in the Assembly, requiring a trade for but two senators and three assemblymen, in addition to their combined vote, to control absolutely the legislature of the State of California.

Fifth—If the present constitution is changed, as proposed, it will confront progressive and self-governing cities with the menace of the constant agitation of annexation, thus disturbing confidence and interfering with investment and enterprise.

Sixth—It would open the way for San Francisco to secure absolute monopoly and control of 127 miles of water front—practically all of the commercial water front of both sides of the bay—retarding harbor improvements in Oakland, Alameda, Berkeley and Richmond, and defeat or delay the construction of modern docks and wharves, while making it possible for adverse interests to throttle competition in ocean commerce, to the serious financial disadvantage of consumers and producers in a large part of the State of California, and to practically nullify the advantages to the people of the completion of the Panama canal.

Seventh—There is in the past history of San Francisco no guaranty of honesty and efficiency in the administration of its own affairs, that would justify the voters of California in removing the present constitutional barrier against annexation across county lines and permit it to invade four counties, subvert the government of more than thirty independent and progressive cities, deprive them of their local initiative, paralyze their growth and dwarf their civic development, by turning over to that city the deep water terminals in the intelligent management of which all California is interested.

Eighth—Through the adoption of this amendment, San Francisco seeks the assistance of the voters of the entire State of California in its effort to strike at the prosperity of cities situated on the east shore of the bay of San Francisco, which it regards as rivals and competitors. It sets up the false pretense of a sham "consolidation by consent," while it makes possible a campaign of coercion, colonization, intimidation and misrepresentation.

Ninth—The motive and inspiration for this measure is to be found in the fact that it would enable San Francisco by a simple majority of the votes cast, to annex Oakland, Alameda, Berkeley, Richmond, Redwood City, San Rafael and a score of other cities in the four counties of Alameda, Contra Costa, Marin and San Mateo, and appropriate their taxable resources and surplus bonding capacity; also to saddle upon them the staggering burden of a bonded indebtedness from the expenditure of which they would derive no direct benefit. San Francisco has already voted bonds in the sum of $84,981,000, or more than $8,300,000 beyond its legal capacity, exclusive of the proposed purchase of the Spring Valley Water Company's plant for $38,000,000. Participation in liability for this debt would arrest the progress and prosperity of cities through whose independent commercial development and competition the state at large is greatly benefited. To authorize San Francisco to appropriate the natural, financial, assessable and commercial resources of such communities, by the adoption of this amendment, would be a statewide calamity.

W. E. GIBSON,
President Oakland Chamber of Commerce

WANTS COUNTY TO ESTABLISH CLINIC

Dr. N. K. Foster Declares Dental Treatment is Needed by Children.

(Continued From Page 1)

Saturday you came up to the Springs behind Livermore where I was, and you came accompanied by a party of friends who engaged me in conversation regarding this application of yours. That is true isn't it?"

"Yes," replied Duncan.

"Well, I did not know you then even by appearance and did not know you were there, but one of your friends said to me that you knew you had two votes on this board and that you needed one more. He said that he understood that I was prepared to vote the way Billy Bridge did, because the matter was in his district.

He further quoted you as saying that you had money to spend if necessary.

BRANDS IT BRIBE.

"Now I want to tell you that you or no other man can get away with anything like that. You can't bribe me to swerve one inch out of my pathway of duty as I see to it, and for that reason if for not other I am going to vote down this license.

Duncan protested that whoever said that was a liar, whereupon Murphy exclaimed: "Well, stand up and see if the man is in the room. It was Sam Simonds, trustee of Hayward, who told me that you said that."

"Well, Simonds is a liar," replied Duncan, looking around the room. Simonds gave no sign of being present.

The vote denying the application was then made unanimous.

DENTAL CLINIC WANTED.

Dr. N. K. Foster, director of health and sanitation in the Oakland Public school department appeared before the board of supervisors this morning in support of a requested appropriation of $5000 to establish a free dental clinic for the county.

The board has already made its tax levy for the year, and whether or not such an appropriation could be made from the general fund is a question the district attorney will have to settle.

Dr. Foster called attention to the fact that for two and one-half years the dentists of the county have, at their own expense maintained a dental clinic and that they feel they have demonstrated its utility now, and can no longer keep it up without assistance.

"The abolition of such a clinic," said Dr. Foster, "would be a severe handicap on our work of conserving the health and strength of the children, for we have sent many there who could not afford to get the work done elsewhere. There is probably no one cause which produces so much ill health as deceased teeth and gums."

According to Dr Foster among the poorer children 90 per cent are suffering from deceased mouths, and many of them are extremely bad.

Dr Foster presented resolutions from the Merchants' Exchange endorsing the requested appropriation.

GIVEN TEMPORARY JOBS.

J. J. Flynn was appointed night watchman at the Detention Home during the vacation of T Holland at a compensation of $50 George Janvrin will fill the place of Al Williams, courthouse janitor, during the latter's vacation at a salary of $50.

LIQUOR PERMITS.

The board granted a renewal of liquor license to Margaret Kubler of Mt. Eden, and set for hearing the applications of John Bauman of Irvington and Louis Bianchi of Dublin.

NILES CANYON BOULEVARD.

Bids were received by the Board for the construction of the first section of the Niles Canyon boulevard, from Fred L. Hansen, at $49,213 86, and P. Oxsen & Co., at $47,858.26, and W. J. Schmidt at $50,344 15 The surveyor's estimate of the cost of the work was $44,000. The bids were all submitted at unit prices and were referred to the district attorney and the committee of the whole for decision, Peter Oxsen & Co., the lowest bidder, being finally awarded the contract. Work is to commence in 90 days.

SEEK APPORTIONMENT.

The Socialist party, through Mrs William E Allen, made demand upon the board for proper apportionment of election officers at the November election, claiming precedence over the Democrats.

Princess Myria, Sister Of King Alfonzo, Dies

Wife of Prince Ferdinand of Bavaria Expires Suddenly.

MADRID, Sept 23.—Princess Myria Tereza sister of King Alfonzo died suddenly today from the effects of an embolism The infanta, who was not quite 30 years old, was married six years ago to Prince Ferdinand of Bavaria. The prince had become a naturalized Spaniard a year before, and is an officer in the Spanish army He resides in Madrid [illegible] Luis Alfonze, Prince Jose Eugenio and a princess not yet a year old.

MAKE ANY FELLOW YOUNG

C. J. Heeseman Inc.,
Washington St. at Thirteenth.

STEUART MURDER VICTIM?

Police Believe Captain Was Slain Despite Adverse Decision of Coroner

Deckhouse in State of Disorder; Robbery May Have Been Motive

ELMHURST, Sept. 23.—Although a coroner's jury this morning returned a verdict of accidental death by drowning, the Oakland police are still working on the theory that Captain E. A. Steuart of San Rafael, whose body was found in the San Leandro bay at the foot of Jones avenue, came to his end by foul play.

Acting Inspector Samuel Thornally testified before the jury that he found the deckhouse on the scow Redwood, of which Captain Steuart was the owner, was in a state of confusion when he went abroad yesterday after finding the body. The dead man's clothing was scattered on the floor and the pockets of his trousers were turned inside out. It was further evinced at the examination that a pool of blood was found in the sand where Captain Steuart's body was lying on the bank.

TROUBLE WITH HEART.

According to Miss Katherine Steuart, 562 Fell street, San Francisco, daughter of the dead man, he had complained of heart trouble, and was under the care of a San Rafael physician. It is the belief of Coroner Tisdale that Captain Steuart was overcome with heart failure and fell into the water and was drowned.

Other witnesses examined were E. G. Fisher, 1926 Twenty-third avenue, Fruitvale, one of the lads who found the body yesterday morning while out in a rowboat, and J. W. Pickrell of 695 Jones avenue, who identified the remains. The latter told the jury that Captain Steuart was in the habit of carrying considerable money on his person and that he lived alone on the Redwood

According to Dr. Mark L. Miner, who examined the body, the wounds found upon the head were probably due to decomposition. Inspectors Thomas Wood and T. J. Flynn, have been detailed on the case from the Oakland police and this morning made a thorough investigation of the condition on the scow Redwood.

BLOOD ON HATCHET.

The deceased had in his possesion a hatchet which it is believed is covered with blood and was found on the scow.

The dead man was last seen alive by his daughter in San Rafael on September 11. He then told her that he was goinng to Bay Farm Island and thence to Oakland. His movements from that time, however, are unknown. the scow was found loaded with sand and ready to sail. A curious fact noticed by the police is that one of the mattresses belonging to the deckhouse was found floating in the water near Captain Steuart's body.

The dead man is survived by a widow and Edmund Steuart, beside his daughter, who is employed in a San Francisco store. His widow and son recently moved from their home, 1815 Thirty-fourth avenue, Fruitvale, to a ranch three miles from Napa.

CONVICTED CHINESE DOCTORS TO APPEAL

Appeals to the Appellate Court will be taken by attorneys for two Chinese herb doctors convicted of practicing medicine without a license, to make a test of the laws governing the matter. The two Chinese were arrested on information gathered by the agents of the State Board of Medical Examiners.

M Toy Kee was found guilty of practicing medicine without a license before Judge Mortimer Smith this morning. W H. Cook, attorney for the defendant, states that he will appeal the case.

G T Lai, who was found guilty before Judge George Samuels on a similar charge last week was fined $100 by Samuels this morning. Clinton Dodge, his attorney, will appeal the case.

BALLOONIST FALLS; NOT BADLY INJURED

SACRAMENTO, Cal., Sept. 23.—After a flight from the Oak Park recreation grounds last night, H. W. Jacques jumped from the basket when the balloon struck a barn and fell to the ground. He was taken to the county hospital, but it was found after examination that he was not seriously injured.

Broadmoor

Menu of a Broadmoor Home Owner—
Practically everything raised on his half acre.

Breakfast
Strawberries and Cream.
Soft Boiled Eggs.
Toast Coffee

Lunch
Lettuce Salad
Cold Fried Chicken
French Fried Potatoes
Carrots Beets
Raspberries and Cream

Dinner
Cold Artichokes—Mayonaise
Radishes
Cream of Asparagus Soup
Baked Chicken Pie
New Potatoes in Cream
Celery en Branch
Green Peas
Loganberry Pie

Broadmoor will grow anything raised in California. Your half-acre gives ample room for flower gardens, lawns, vegetable patch, fruit trees, tennis court, garage and pretty winding walks. And all within 45 minutes from the Ferry Building, San Francisco, or 20 minutes from Broadway, Oakland, over the S. P. Rapid Service Electric Train. Every improvement completed. Write for booklet.

BREED & BANCROFT
1206 Broadway
Oakland, Cal.

1000 VISITORS ATTEND ANNUAL CONVENTION

City Officials From All Over State Meet in Berkeley

(Continued From Page 1)

business meeting and election of officers of the general body will be held Friday morning. At 11 o'clock Friday there will a joint meeting of the delegates with the faculty and students of the university at Harmon Gymnasium.

The opening session this afternoon was attended by many citizens and other visitors in addition to the delegates. The opening address was made by the president, A. E. Dodson, president of the city council of San Diego. Referring to the referendum and recall Dodson said:

"While these measures are intended as a safeguard against misgovernment and corruption, it is evident that the percentage usual in our city charters is too small. Possibly instead of increasing the percentage a more satisfactory plan could be found by requiring all petitions to be placed in public and convenient localities throughout the city where any person desirous of signing such petition could appear personally and sign the same. By this means, if a sufficient cause exists there will be a sufficient number of signatures obtained, and the signer who goes to this trouble will doubtless know what he is signing. There should be no obstacle thrown in the way of such petition, but there should be some method of preventing the abuse of these bulwarks of liberty by the vicious or discontented."

LONGER TERMS OF OFFICE.

Dodson suggested that some changes in the present form of taxation will be well. He advocated longer terms of office for public officials and praised the work of civic clubs when properly organized as an aid to the officials. The sane Fourth met with his approval.

Regarding the commission form of government Dodson said:

"Recognizing the right of the people to make and enforce their own laws, the commission form comes much nearer that object than any goverment under control of a political boss and his lieutenants, the ward heelers."

Dodson was followed by Mayor J. Stitt Wilson of Berkeley, who made an address of welcome to the delegates.

WELCOME FROM WHEELER.

President Benjamin Ide Wheeler of the University of California extended the greetings of the university. He said:

"The University of California has made an effort, both as an institution and individually through the members of its faculty, to be of living service to the municipalities of this state and to municipal activities in general. The study of governmental affairs is a part of our business, and we have tried to make this part practical as well as theoretical. It is with pleasure, therefore, that the university welcomes this opportunity to gain closer contact with the cities of the state and the men who are at work therein. We welcome you to the university, assured in advance that your visit will prove of value to us and hopeful as well that it may be profitable to you."

ADDRESS BY HODGHEAD.

Former Mayor Beverly L. Hodghead, junior past president of the league, followed Dr. Wheeler with a response in behalf of the delegates. He spoke in part as follows:

"The object of this league is municipal advancement. Its hope is to better the conditions of living in the cities of the State. The serious purpose of these conventions is the interchange of thought on municipal expedients to enable its members the better to serve the cities they represent.

"The theme which is suggested by the circumstances of this convention is the relation between the university and the municipalities of the State. It is most appropriate and fortunate that the convention is held in Berkeley. The university has been a great factor of reform in the recent era of charter revision. I doubt not it will be a priceless factor in working out the problem which is upon us, and that is the wise, honest, thorough and economic administration of city government."

REPORTS ARE MADE.

The report of the secretary and the appointment of an auditing committee followed the conclusion of the speechmaking. 'Our Greatest Municipal Achievement Since Last Meeting" was the title of a symposium that followed and that proved one of the most interesting features of the session. The roll of cities was read and a representative of each spoke in behalf of his city, telling the delegates the biggest thing undertaken in his town during the past year.

An informal reception will be held this evening of the delegates at the Hearst Memorial Mining Building and the exposition tent just south thereof. The city officials of Berkeley and the various civic bodies of the city will join as hosts.

The exposition tent and the great nave and galleries of the Hearst Memorial Mining Building swarmed with delegates, mechanics, artisans, exhibitors and professors this morning, in preparation for the opening there this afternoon of the welfare exhibit. This evening's reception for the delegates will formally open the exposition, though its doors were thrown open to visitors this afternoon.

Close to 200 firms which manufacture supplies for municipalities have models and exhibits in the tent and mining building. Heavier machinery for the most part is located in the tent, while other commodities are well displayed along the spacious galleries of the building. In the latter, also, is a booth tastefully decorated for the Berkeley Chamber of Commerce and well supplied with local promotion literature. This was visited by many delegates and others this afternoon.

PURE FOOD EXHIBIT.

In one of the chambers opening off the second gallery of the mining building, is an exhibit arranged by the State Food and Drugs Laboratory and the State Hygienic Laboratory. Professor Myer E. Jaffa, Professor W. B. Herms, Dr Wilbur A. Sawyer and others had charge of the exhibit here. This exhibit consisted chiefly of literature of the two laboratories, samples of bacteria from different sources, models of apparatus for bacteriological studies by municipal and other health officers, hundreds of models and color charts exhibiting the standards of quality set by the pure food laboratory, and an extensive collection of models and lanterns and microscope slides showing the fight against the mosquito and malaria.

The program of the convention proper for tomorrow is as follows.

[illegible] of engineers, councilmen and street superintendents. Meeting in the Hearst memorial mining building. Chris P. Jensen, city engineer of Fresno, president.

Light Traffic Pavements—The discussion will be opened with an address by W. M. Frickstadt, assistant street superintendent of the city of Oakland.

Sewage Purification by Dilution, H. S. Griswold, instructor of sanitary engineering University of California.

Tuesday, September 24, 9 a. m.—Department of attorneys in the Boalt hall of law. John F. Davis, city attorney of Burlingame, president.

The One Hundred Dollar Limitation in Cities of the Fifth and Sixth Classes, Con H. Goldberg, city attorney of Willits.

The Legitimate Uses of a Public Park, H. G. Jorgensen, city attorney of Monterey.

Liens by Ordinance, Charles N. Kirkbride, city attorney of San Mateo.

Department of clerks, auditors and assessors. D. D. Kellogg, auditor of Pasadena, president. Hearst hall memorial mining building.

Report of the committee on uniform accounting by John J. McMahon of Lodi, chairman. The committee will submit a system of accounting now in use in one of the small municipalities in northern California in such a manner that each feature may be taken up and discussed seriatim.

The general body will meet in the lecture hall of the chemistry building at 2 p. m., A. E. Dodson, president of the city council of San Diego, presiding.

Progress in Municipal Government, Hon. George W. Stone, mayor of Santa Cruz.

College Training of Municipal Experts, Professor Thomas H. Reed, department of political science, University of California.

Efficiency, Charles A. Murdock, member of San Francisco board of supervisors.

A Comparison of the Methods of Efficiency of Modern European and American City Governments, Beverly L. Hodghead, former mayor of Berkeley and past president of the League of California Municipalities.

Improvements in Public Health Administration in California, Harold Farnsworth Gray, specialist in sanitation.

Tuesday evening at 8 o'clock the entire body will meet in the Harmon gymnasium.

The Social Evil, Hon. Clayton Herrington of the department of justice, United States government.

Pleads Not Guilty To Slaying Father

Husband of Accused Women Also Enters Same Plea to Charge.

COLFAX, Wash., Sept. 23.—George Wesley Brown, known as Wesley-Brownell, and his wife Winnie, pleaded not guilty today to the charge of first degree murder for the killing of Albert Neves, father of Mrs. Brown, who was shot on a ranch near here September 15. A demurrer to the charge of first degree murder was overruled by Judge Nill of the Superior Court who set the trial for October 14.

Three Sailing Ships Are Overdue From Australia

SYDNEY, N. S. W., Sept. 23.—Great anxiety is felt for the safety of three sailing ships outward bound from Sydney and Newcastle and reinsurances have been made at a high figure.

The bark Fido, 159 days out from Sydney to Falmouth, is quoted at 5 guineas per cent; the Celtic Glen, 66 days out from Newcastle to Iquique, 20 guineas; ship Mount Carmel, 103 days from Sydney to Iquique, 10 guineas.

Do not neglect your health — laxatives are necessary sometimes as an aid to Nature and a preventive against disease.

Hunyadi Janos Water

Natural Laxative

Recommended by Physicians for CONSTIPATION

PHILIP BOWLES INJURED IN ROW

Son of Oakland Banker Rushed From Bakersfield In Auto.

(Continued From Page 1.)

who is interested in operations at Reward, a town in the oil district.

Just what caused Bowles wound remained last night something of a mystery. McNear chose to confine himself to generalities in describing the accident as follows:

"Yes, it took place in the oil fields. Yes, at Reward. Yes, I brought Mr. Bowles up in my car.

"His injury was caused by something hitting him—a pipe, I think. Yes, I think a pipe flew up and hit him.

"No, I don't know exactly how it happened. I think it was accidental. You see the young man's father and mother, are in New York preparing to sail Tuesday for Europe. We had rather hoped no word of this would reach them or lead them to abandon their journey and return home. No, I don't think anyone hit him. Really, I would rather not say anything more about it."

Young Bowles, himself, it was said last night, had spoken more freely to those around him. He is employed in the oil plant at Reward as a superintendent. Bowles has a bulldog as a part of his establishment. The bulldog is something of a fighter and it is his proness to combat that is supposed to have led to an altercation between the banker's son and one of the employees in the plant.

The result was that Bowles was hit on the head with a length of pipe and all he remembered yesterday was a vague impression that the man who had hit him also was left lying on the ground. Just who that man was could not be learned.

Bowles was able to leave Lane hospital this morning and go to his home in Oakland. Dr. Stanley Stillman, who has been attending him, declared that his injury was not serious.

"Mr. Bowles has been walking about since he was hurt," said the physician. "He suffered only a scalp wound. He left the hospital this morning and has gone home."

We Will Run Our Special Offer One Week Longer

The hot weather of last week no doubt kept quite a few future Knickerbocker customers at home. It was not very appealing to consider coming down town to buy a Fall Suit when the temperature stood around 90. Therefore, we will continue to sell up to Wednesday night, October 2, the same suits as advertised last week, and sweetened with an added shipment of fabrics received Saturday, consisting of a varied assortment of Worsteds, Serges, Cheviots, "both wide and narrow wale," and some of the swellest Irish Tweeds ever shown on this coast.

These Suits Are Truthfully Worth $45.00 to $50.00

They will be sold as a business builder on this sale only, made to your measure

For $30 and $35

Man cut, fitted and tailored. Duchess satin or any lining you may desire.

In regard to fit and finish—that must be satisfactory to you or your deposit back. No ifs or ands about it; we are right.

Knickerbocker Ladies' Tailors

Second Floor, Blake Block
1121 Washington St., Cor. 12th
Rooms 206-207-217-218-219
Over MoneyBack Smith's New Store.

TALK WITH TYNDALL About Your Earning Power

Whether you make $2000 or $20,000 a year, your PRESENT and FUTURE earning power should be protected against unexpected loss. It is better to use a part of your earnings or surplus to create an estate NOW—while you are well—than to let your loved ones carry the risk.

[illegible] your life insurance is the ONLY part of your estate which will IMMEDIATELY increase in value AFTER you are gone.

In choosing The Union Central Life you get both SAFETY and lowest net cost, since it has EIGHTY-SEVEN MILLIONS assets and the world's record for low net cost to policyholders. We PROVE this to your complete satisfaction.

Cost for policy at YOUR age will be quoted by mail if asked for. Personal interview ONLY at YOUR convenience and request.

J. J. TYNDALL, District Manager.
Phone Oak. 2089. 105 Bacon Building.

FOR DANDRUFF, FALLING HAIR OR ITCHY SCALP; 25-CENT 'DANDERINE'

Save Your Hair! Danderine Destroys Dandruff and Stops the Falling Hair at Once; Grows Hair, We Prove It.

If you care for heavy hair, that glistens with beauty and is radiant with life; has an incomparable softness and is fluffy and lustrous you must use Danderine, because nothing else accomplishes so much for the hair.

Just one application of Knowlton's Danderine will double the beauty of your hair, besides it immediately dissolves every particle of dandruff; you cannot have nice, heavy, healthy hair if you have dandruff. This destructive scurf robs the hair of its lustre, its strength and its life, and if not overcome it produces a feverishness and itching of the scalp; the hair roots famish, loosen and die; then the hair falls out fast.

If your hair has been neglected and is thin, faded, dry, scraggy or too oily, don't hesitate, but get a 25 cent bottle of Knowlton's Danderine at any drug store or toilet counter; apply a little as directed and ten minutes after you will say this was the best investment you ever made.

We sincerely believe, regardless of everything else advertised that if you desire soft, lustrous, beautiful hair and lots of it—no dandruff—no itching scalp and no more falling hair—you must use Knowlton's Danderine. If eventually—why not now? A 25 cent bottle will truly amaze you.

STANDARD IS STILL IN CONTROL, SAYS WITNESS

Clerk Declares Parent Company Assigns Territory to Subsidiaries

NEW YORK, Sept. 23.—The Standard Oil Company of New Jersey is still assigning sales territory to oil refineries of its former subsidiaries outside of its own territory, according to testimony given today at the hearing of the Waters-Pierce-Standard Oil litigation, by Kenneth Adams, assignment clerk of the New Jersey company.

Adams was asked a series of questions by S. M. Fordyce of St. Louis, counsel for the Waters-Pierce company, in line with the latter's contentions that there is no real competition among the various Standard Oil companies.

"Do you receive stock reports of any refinery other than refineries of the Standard Oil of New Jersey?" Adams was asked.

"Not that I know of," was the reply.

"Have you assigned stations or territory to refineries outside of the territory of the New Jersey company?"

"Yes," said the witness.

MAY REOPEN CASE.

When Samuel Untermeyer, counsel for the Waters-Pierce interests, was not found at his office today it was reported that he had gone to Washington for a conference relative to the possibility of re-opening the dissolution case against the Standard Oil Company.

Untermyer has sought to show in his recent cross-examination of witnesses that the Standard Oil Company still dominates its former subsidiaries. As he is also counsel for the government in the so-called money trust investigation, however, it is possible he had been summoned to Washington for a conference concerning that matter.

CONFERS WITH TAFT.

WASHINGTON, Sept. 23.—Samuel Untermyer of New York, attorney for the House Money Trust Investigating Committee and for the Waters-Pierce Oil Company in its fight with the Standard, conferred with President Taft at the White House today. Reports that the government was watching developments in the Waters-Pierce suit surrounded the conference with interest.

Later it was said at the White House that Untermeyer and Edgar H. Pararem, also of the counsel for the "money trust" committee, had asked President Taft to permit the "money trust" committee to draw upon the government departments for certain information they want to use in connection with the money trust investigation. It was said Taft asked them to submit specific requests in writing and promised to decide soon if he could grant them. It was said that the Waters-Pierce Oil litigation was not discussed.

No engagement had been made for Untermyer, but he was admitted immediately to the President's office, though Taft had refused many engagements because his time was so occupied.

MAY PROBE ACTIONS.

It has been reported that testimony developed in the Waters-Pierce case might be used by the government as a basis for an investigation of how the Standard Oil Company is carrying out its decree of dissolution. Contempt of court proceedings have been reported pending.

It is said, however, that Attorney-General Wickersham has been receiving stenographer copy of testimony in the case and giving to it his personal attention. It has been understood that the government had been investigating certain specific complaints against the Standard Oil Company, but any purpose of re-opening the big trust case was disclaimed by officials.

PAWNSHOP OWNERS WOULD REPEAL LAW

Declare Closing Ordinance is Evaded and Works Hardship.

Repeal of the ordinance closing pawnshops and second hand shops after 6 o'clock in the evening and Sundays was requested of the city council this morning by six owners of places involved. It is claimed that the ordinance is being evaded and that it works a hardship to the second hand dealers.

Hearing of the matter will be given before the council, October 2.

At that time the Retail Clerks' association, which backed the ordinance, will be asked to have representatives present to argue the matter before the council.

The council will also hold a hearing of the industrial zone ordinance at the session, October 2.

Representatives of the Chamber of Commerce, Merchants' Exchange, Downtown Merchants' Improvement club, Improvement clubs and associations will be asked to appear before the council to confer as to the boundaries to be fixed in the ordinance governing the limits to which factories, laundries, stables, undertaking establishments and other businesses shall be restricted.

Signers of the petition for a rehearing of the ordinance closing pawnshops after 6 o'clock at night, were as follows:

Sam Topper, Charles Gold, Nathan Rothke, M. Silverman, J. Mendelson, L. Goldman, J. Levin, Mrs. Meyer.

LID BANGS DOWN ON ROADHOUSES

1 O'Clock Closing Ordinance Must Be Lived up to Hereafter.

Lights which have gleamed brightly along the boulevard and East Fourteenth street far into the hours of the morning, when automobiles bearing parties of the seekers of joy sped eastward into the annexed district, will shine forth no longer after 1 o'clock in the morning. Habitues of the cafes—Hunter's Inn, Weinegar's cafe and others—have received the sad news with distress and worriment, and efforts are being made to "pull wires" that the new orders may not be carried out.

The change is due to Chief of Police Walter J. Petersen, who was recently made chief. Petersen is proving a "new broom" and his men are said to be sweeping exceedingly clean when it comes to carrying out his new regulations.

CHIEF MAKES CHANGES.

A week ago Petersen issued orders which caused a shake-up in the police department. Sergeants were shifted from beat to beat, new districts created and promotion made. Sergeant William Brackett, who has been in West Oakland and has also been in the central district, was shifted to night duty in the annexed district, with orders to see that the city ordinances concerning saloons and cafes should be strictly enforced.

Promptly at 1 o'clock Sunday morning Sergeant Brackett appeared at Hunter's Inn on the boulevard. The guests of the place were enjoying the usual merriment of the place.

As the clock struck, Brackett turned to the men behind the bar.

"Time to close up, boys," he said.

"You're joking," said one of the visitors at the place.

"These are my orders," declared Brackett.

"But you're going to let us have one more round of drinks," insisted another of the guests.

"Nothing doing," said Brackett.

THREATS WERE USELESS.

Threats that those in power would "get his job" were made against Brackett, but he remained obdurate and the orders were carried out.

Sullivan's place, one of the oldest of the roadhouses, was visited by Brackett Friday night, and the same order put into effect, to the great surprise of those in charge. The news traveled fast along the boulevard that the "lid" had been put on and clamped down.

WITNESS HINTS AT "OTHER" WOMAN

Defence Intimates That She is Real Reason for Eccleston Differences.

For the first time since the suit of Mrs. Maud Johnson Eccleston against her brother-in-law, Charles Hudson Eccleston went on trial before Superior Judge Harris, the defense intimated today that there had been a woman in the case and that that was the real cause of rupture between the plaintiff and Louis Richard Eccleston, her husband. The brother-in-law is credited by Mrs. Eccleston with having alienated her husband's affections for her.

E. C. Parsons, a witness called in behalf of the defense this morning, testified that Mrs. Eccleston had told him about the other woman whose name is said to be Skelton. He said that Louis Eccleston had once asked his advice of what to do in a case where a husband had lost his affections for his wife. Mrs. Eccleston denied that she had spoken on the subject to Parsons.

THREE BADLY BEATEN BY INTOXICATED CROWD

Attacked by a group of men who had been drinking for several hours and had become quarrelsome, Axel Petersen and Charles Morrow of San Francisco and Frank Toci of Oakland were badly beaten in a saloon at East Fourteenth street and Fruitvale avenue last night. Six men demanded that Petersen and Morrow purchase drinks for the crowd, and when this was refused the fight was started. The assailants ran away when it was thought the police were coming. Captain Charles Bock had the men removed to the receiving hospital.

PROTEST BY WOMEN BARS OUT SALOON

Protests from the residents in the neighborhood of Peralta and Fourteenth streets against the granting of a saloon license at that point, led Jose Regello, the applicant, to ask permission to withdraw his application. The permission was granted by the city council today. About 100 women appeared to protest against the saloon.

A transfer of license was granted by the council to Mrs. E. Wehril, widow of and successor to J. Wehril, for a saloon at 1613 East Fourteenth street.

CHARITY ASSEMBLY TO BE GIVEN OCTOBER 4

The Charity assembly will be given October 4 at Maple Hall instead of November 4, as heretofore stated. The assembly will be given under the direction of Mrs. Hugh Hogan and Mrs. W. H. Donahue.

TAFT SEEKS WORD OF REBELS

Confers on the Situation in Mexico and Nicaragua With Officials

TUCSON, Ariz., Sept. 23.—Ten rebels were captured at Robel's ranch, 30 miles south of Tucson yesterday afternoon and today their leader was positively identified as Emilio Campa, insurgent leader. He admitted his identity.

"I am tired of fighting," he said.

WASHINGTON, Sept. 23.—President Taft conferred during his ride from Baltimore to Washington today about Mexican and Central American affairs with Huntington Wilson, acting Secretary of State, with T. S. Doyle, chief of the Latin-American bureau and with J. B. Clark, Jr., solicitor of the State Department.

The gravity of the situation in Nicaragua and Mexico was discussed and the latest reports from these countries were laid before the President.

A dispatch from the Navy Department today from Read Admiral Southerland announced the arrival of Major Butler and a force of marines at Granada with Red Cross supplies for the citizens and pupils of the French college who had been isolated nearly fifty days.

REBELS FAVOR AMERICANS.

Details of the progress of the Relief expedition make it appear that the rebels generally have displayed a fair disposition towards the American naval force and that the incident at Mazada last Thursday night when three American marines were slightly wounded was not inspired by any of the leaders, but was the work of a drunken rebel. This encouraged officials here to believe that there was not any longer probability of a fight between Admiral Sutherland's forces and rebels.

Advices by American Minister Langhorne at San Jose, Costa Rica, regarding the persons who signed the so-called protest of Central Americans against the landing of American marines in Nicaragua, doubtless, will cause the State Department to completely disregard that document. The minister reports the moving spirits were part of the Zelaya administration, which the United States drove out of Nicaragua because of his atrocities and misdeeds.

RESUME ACTIVITIES.

DOUGLAS, Ariz., Sept. 23.—Although Sunday passed quietly in this immediate vicinity, rebel bands resumed activities along the Southern Pacific lines in Sonora. A bloodless battle was fought ten miles south of Naco after a band of rebels had burned a small bridge on the Cananea road. The pilot train guard was reinforced by troops from Naco and Cananea and the rebels were chased into the hills. Traffic was resumed today.

A band of hostile Yaquis burned a bridge on the Tonichi branch of the West Coast line and a south-bound train ran into it before its destruction was discovered.

A report from Empalme to Tucson reported 50 rebels under Valenzuela approaching Fundicion, which is guarded by fifteen rurales. A part of Campa's band cut the telegraph wires at Puerta, near Carbo, Sunday and fled eastward, pursued by Colonel Girone and 250 federals.

RELEASE AMERICANS.

WASHINGTON, Sept. 23.—William Anderson and H. Charleson, two Americans captured by Mexican rebels, are reported released and on the way to Douglas, Ariz., in today's Mexican dispatches to the state department. Dispatches from Ambassador Wilson at Mexico City confirm the report that he has demanded of the Madero government speedy trial and better treatment for W. C. Nichols, the American planter in Tampico jail charged with murder. The ambassador denounced the case against Nichols as one of persecution.

HOLD UP TRAIN.

CALEXICO, Cal., Sept. 23.—Three Mexicans, said to have been intoxicated, held up the Inter-California train ten miles below here in Lower California last night. They secured no loot. One trainman who resisted was slightly injured.

CITY THREATENED.

JUAREZ, Mex., Sept. 23.—Pearson, an American lumber center, southwest of here on the border, is threatened today by an attack of 600 rebels who occupy the mountains within five miles of the town. Only 150 Federal soldiers defend Pearson.

General Antonio Rabago, the Federal cavalry commander is a few miles north of Casa Grandes but has sent no assistance. The federal army from Juarez is proceeding by train towards the city of Chihuahua.

The rebels about Pearson are reported to be commanded by the Rebel leader, Antonio Rajas, who a few days ago was operating in Senora, below Douglas, Ariz.

DEMANDS PASSAGE OF BILL BOARD LAW

Everhart, Representing Improvers, Theatens to Put Ordinance Before People

Harold Everhart, former councilman representing the United Improvement Clubs of North Oakland, filed a notification with the city council this morning that unless the bill-board ordinance introduced some weeks ago shall be passed within five days, initiative proceedings will be started by the clubs to have the billboard ordinance submitted to the people.

At the instance of the attorney representing the billboard advertisers, the matter was continued till next Wednesday, when it will probably be again put over for hearing the following day by mutual consent. It is claimed by the billboard men that the ordinance is unconstitutional.

M'NAMARA SKELETON RATTLES

San Mateo Physician Testifies and Society People Drink In Details

SAN FRANCISCO, Sept. 23.—Some secrets of the household of Nicholas McNamara, a San Mateo county capitalist, were let out and some rather startling disclosures made during the trial of Cora L. Perkins and Fred Patterson in Superior Judge Dunne's court this morning.

Dr. F. D. Morrison of San Mateo, a prominent physician of that city, was called by the defense and stated that Mrs. McNamara had always been of sound mind. On cross-examination by Assistant District Attorney Cunha evidence was brought out which made a number of society people who occupied seats near Mrs. McNamara and her daughter, lean forward, all ears, to hear the disclosures.

Dr. Morrison was questioned regarding his recommendation that Mrs. McNamara go to the springs or the mountains for her health.

THREATS ALLEGED.

"Mrs. Perkins rang me up," declared the physician, "and asked me if I didn't think Mrs. McNamara ought to be taken away. I informed her that I thought it would be better for her to stay at home. She then told me that Mr. McNamara had gotten up one night and said he was going to kill her (Mrs. Perkins) and Mrs. McNamara. I then told her that I thought they had better go to the country."

"Then it was the story of Mr. McNamara's threat to take the life of Mrs. McNamara and Mrs. Perkins that led you to order them away?" inquired counsel.

"Yes."

ASKS AFTER LIQUOR.

Cunha next asked whether the physician had not instructed Mrs. Perkins not to give Mrs. McNamara any liquor, receiving an affirmative reply.

"Those instructions were not complied with by Mrs. Perkins, who persisted in giving her drink did she not?" fired Cuhna.

"She got the liquor, but I don't know whether or not Mrs. Perkins gave it to her."

Dr. Morrison, in response to queries, then admitted that a stroke which left Mrs. McNamara completely paralyzed about three years ago had been diagnosed by him as directly caused by overindulgence in intoxicating liquors.

OAKLAND ACTOR WEDS LOCAL GIRL

Sydney Ayres and Miss Ann B. Franck Made Man and Wife.

Daniel Sydney Ayres, a native of New York, 30 years of age and a resident of Oakland, appeared at the marriage license bureau in the county clerk's office bright and early this morning and took out a license to wed Ann B. Franck, a young woman of this city. The vaudeville star was unaccompanied. The wedding was announced for 4 o'clock this afternoon.

Ayres has just finished a three-weeks' engagement at the Oakland Orpheum. He leaves with his bride for Winnipeg, where he begins a tour of forty weeks over that vaudeville circuit.

Miss Franck is one of the most attractive girls in local society, and possesses a charming manner that has endeared her to a wide circle of friends. She is a sister of Mrs. John Dibert, Mrs. J. J. O'Brien and Miss Clara Franck, all of whom are active in the social affairs of the exclusive set in the Adams Point district.

FINN'S MEN ACTIVE IN GETTING SIGNATURES

The political activities of Tom Finn, Johnson lieutenant and purveyor of waterfront jobs in San Francisco, were made apparent this morning when a number of carpenters and mechanics who are under the pay of the State Harbor Commission appeared at the office of the county clerk and were sworn in as verification deputies for Roosevelt electors.

The Bull Moose are starting out at this late date to make good their talk of getting on the November ballot by petition, also thus taking no chances on any adverse court decision, though it is generally conceded that one of their objects is to draw from the fund of available signatures, so as to make the task of the Taft men harder.

Only registered Republicans who did not participate in the September primary are eligible to sign the petitions that are now being circulated by Roosevelt and Taft men.

Among the commission employes who were verified as deputies this morning were W. B. O'Banion, A. K. Grossman, D. Bohn, G. M. Alexander and P. O. Kane. They all live on this side of the bay, though they hold jobs on the other side under Finn.

HUSBAND NAGGED HER ALL NIGHT, SAYS WIFE

For nearly three years, on frequent occasions, Chester A. Hawkins was accustomed to waking up his wife in the middle of the night and nagging and scolding her until morning with willful and malicious intent to provoke her, according to the complaint for divorce filed today by Nettie Florence Hawkins. Plaintiff further alleges that her husband would pretend that he was tired of life and was going to commit suicide, and then go away and stay for several days.

MRS. W. F. ALLEN DIES WHILE IN HONOLULU

A cable received here today by her relatives announced the death in Honolulu of Mrs. W. F. Allen, sister of Edgar Bishop and aunt of Mrs. Dr. Alderson. Mrs. Allen had many friends both in Oakland and San Francisco who will mourn her death. She had been ill for several years and her death was not unexpected.

UPSET STOMACH AND INDIGESTION

Heartburn, Gas, Sourness or Dyspepsia Ended in Five Minutes With "Pape's Diapepsin."

Time it! In five minutes all stomach distress will go. No indigestion, heartburn, sourness or belching of gas, acid, or eructations of undigested food, no dizziness, bloating, foul breath or headache.

Pape's Diapepsin is noted for its speed in regulating upset stomachs. It is the surest, quickest and most certain remedy in the whole world and besides it is harmless.

Millions of men and women now eat their favorite foods without fear—they know now it is needless to have a bad stomach.

Please, for your sake, get a large fifty-cent case of Pape's Diapepsin from any drug store and put your stomach right. Don't keep on being miserable—life is too short—you are not here long, so make your stay agreeable. Eat what you like and digest it; enjoy it, without dread of rebellion in the stomach.

Diapepsin belongs in your home anyway. It should be kept handy, should one of the family eat something which doesn't agree with them or in case of an attack of indigestion, dyspepsia, gastritis or stomach derangement at daytime or during the night it is there to give the quickest, surest relief known.

SON BORN TO VANDERBILTS

$50,000,000 Heir Arrives at Home of Americans in England.

BALTIMORE, Md., Sept. 23.—A cablegram announcing the birth of a son to Mr. and Mrs. Alfred Gwynne Vanderbilt at Botchwood, Surrey, England, was received by Mrs. C. Hazzeltine Bascher, mother of Mrs. Vanderbilt, who was formerly Mrs. Marguerite Emerson. Mrs. Bascher's cable message was from Vanderbilt. It was brief, simply stating that Mr. and Mrs. Vanderbilt were the parents of a fine boy and that both mother and child were doing well.

Mrs. Bascher said that she was not even sure of the exact time, but that she presumed it was either late Saturday night or early yesterday morning.

Mrs. Bascher said that she did not know when her daughter and son-in-law would bring their baby to this country, although it is the presumption that they will return as soon as Mrs. Vanderbilt can safely stand the journey. They will come straight to Baltimore.

The child will inherit from them $50,000,000.

Mrs. Vanderbilt was first married to Dr. Smith Hollis McKim of this city. Her wedding to Vanderbilt took place last December after she had been divorced from Dr. McKim the preceding summer. She is 30 years old.

INHERITED VAST ESTATE.

NEW YORK, Sept. 23.—Alfred Gwynne Vanderbilt inherited the bulk of the estate of the late Cornelius Vanderbilt when, according to the father's will, Alfred, second son, was made residuary legatee in 1899 of an estate then valued at about $70,000,000. Alfred's elder brother, the present Cornelius Vanderbilt, inherited by will $500,000 outright and $1,000,00 in trust. The will recognized Alfred as the new head of the house of Vanderbilt.

According to the terms of the will, Alfred Vanderbilt's inheritance was estimated at between $40,000,000 and $50,000,000 in 1899. At first, so the will directed, he was to receive only the income of the then residue. The will further ordered that a half of his inheritance was to be turned over to him absolutely when he reached the age of 30 years, and the remaining half when he was 35 years old.

In order to bring the present Cornelius Vanderbilt's share up to the inheritances received by Alfred's younger brother and sister, Alfred Vanderbilt personally added to Cornelius' inheritance the sum of $6,000,000.

Captain Emerson, father of the present Mrs. Alfred Vanderbilt, has a fortune which has been estimated to bring him an income of about $1,000,000 a year. At the time of his daughter's divorce Captain Emerson was then giving his daughter, so Baltimore said, an annual income of $50,000 for pin money.

NORWEGIAN BOAT HAS NITRE CARGO

Cuzco Arrives Day Late After Fighting With the Heavy Seas.

With a nitre cargo the big Norwegian steamer Cuzco, Captain Miller, arrived here yesterday after a twenty-three-day passage from Caleta. The big freighter was due here Saturday, but owing to contrary winds and heavy seas did not make port until late Sunday. She is at Long Wharf discharging a nitre cargo and is under charter to W. R. Grace & Co.

The schooner R. W. Bartlett completed repairs at the local yards of the United Engineering Works yesterday and sailed for Gray's Harbor, loaded with lumber. She sailed in charge of Captain Olsen.

The schooner Advance completed her lumber discharge at the Hogan Lumber Company's yards yesterday and squared away for the Coquille river to load lumber for this port. The wind jammer is in charge of Captain Ogidinson.

The American Hawaiian Steamship Company's steamer Nevadan, Captain Anderson, sailed yesterday for Salina Cruz. The freighter picked up 1500 tons of freight from local wharves for Eastern and European ports. She left in charge of Captain Anderson.

The ferry steamer Claremont, of the Key Route Company's San Francisco-Oakland service, which put her propeller out of commission recently while crossing the bay, completed her repairs at the Moore & Scott shipyards late Saturday and shifted back to her slip to continue her regular work. The ferry steamer Fernwood, also of the Key Route fleet, also left the Moore & Scott yards Saturday, having completed repairs to her rudder.

The schooner Honoipu is at the Pacific Shipyards undergoing an overhauling.

The steamer Umatilla, Captain Hamma, completed her work at Long Wharf this morning and sailed for the north. She discharged 250 tons of freight at the local wharf and picked up 1000 tons of general merchandise for Portland.

C. J. Heeseman INC.

Specialty Trunks & Leather Goods

MODERN TRAVELERS no longer attempt to circumnavigate the globe with a collection of stout boxes for carrying the necessary equipment.

First in importance is wearing apparel, which the modern tourist carries in an Innovation Trunk, so arranged that every garment is accessible without the necessity of disturbing any other.

Innovation Trunks are of the correct dimensions, to avoid excess baggage assessments and are wonderfully strong, extremely light and possess the greatest amount of packing space of any trunk of their size.

The entire line, priced up to $75, is sold here exclusively—see our Special Model, made after our specifications, at the feature price........................ $30

Exclusive Agents for

Indestructo Trunks

These are the trunks you have seen advertised so extensively, which are registered against loss and insured against breakage. The entire line is represented here in ladies' or men's models and steamer sizes.

Lounging Robes and Smoking Jackets

Our lines have been completed by the arrival, last week, of a new stock of popular priced Robes and Jackets, remarkable values now being offered at prices from.... $5

WASHINGTON AND 13TH. OAKLAND

WOMAN 'RAFFLES' AGAIN SUCCEEDS

Commits Her Third Theft in Home on Telegraph Avenue.

The mysterious woman "Raffles" who has had the daring to enter residence after residence in Oakland despite the vigilance of the police succeeded in her fifth theft yesterday when she entered the home of Mrs. R. C. Baldwin, 1839 Telegraph avenue. Mrs. Baldwin met the woman burglar, and when the woman explained that she wanted to rent a room, Mrs. Baldwin turned to a sideboard to get her keys.

While Mrs. Baldwin's back was turned, the woman ran from the room, taking with her a handbag which she had stolen from the table. The bag contained jewelry valued at $12 and $69 in gold.

Mrs. Baldwin has given a good description of the woman to the police, and every effort is being made to capture the thief. Several suspects have been taken into custody, but so far the women who have been victimized have been unable to identify the suspect.

ACCUSED THIEF HURLS CUSPIDOR AT GUARD

CHICAGO, Sept. 23.—Panic stricken spectators fled from the courtroom today when Jacob Foy Guthrie, the college man on trial for the alleged theft of money, jewelry and other property valued at $250,000 from the houses of society people here, threw a cuspidor at a deputy sheriff guarding him. Guthrie gnashed his teeth and snarled during the hearing. It was said he would be sent to an asylum.

UDELL'S SUIT AGAINST SECRETARY JORDAN FAILS

SAN FRANCISCO, Sept. 23.—Superior Judge Seawell this morning dismissed the writ of mandate asked for Alva Udell against Frank Jordan, secretary of state. Udell sought to restrain Jordan from putting on the ballot the names of the presidential electors to be chosen this week at Sacramento.

WELDON COOKE HURT BY FALL

Oakland Aviator Uses Club to Keep Relic Hunters From Airship.

CHICAGO, Sept. 23.—Armed with a stout club, Weldon B. Cooke an aviator of Oakland, Cal., defended his wrecked aeroplane for several hours yesterday against a crowd of several hundred souvenir hunters.

While flying a new machine on the South Side he fell, wrecking his biplane. He was stunned by the fall and when he regained consciousness he found a large crowd around his machine, breaking pieces from it to carry away as souvenirs. Seizing a club, he held the crowd back until the police arrived.

The last day of the International Aviation meet in Chicago yesterday, was marked by the narrow escape from drowning of Beckwith Havens, a youthful aviator and a passenger, perilous air driving by Lincoln Beachey and the fall of Weldon B. Cooke and his Curtiss biplane in a fied on the South Side.

Havens carried Sydney Twist, a moving picture actor. Kathleen Williams, an actress, was to drive a motor boat out in the lake, to have the motor blow up and the girl thrown into the water. Havens carrying Twist was to dash to the scene in a hydroaeroplane and rescue the actress.

As the motor boat was about to sink the air boat toppled over in the water and threw both the aviator and the actor under it, Miss Williams instead of being saved by the men rescued them.

Havens, after being extricated clung to the wreckage, but Twist started out for the shore, only to be seized with cramps fifty feet from land. Miss Williams rescued him.

McALLISTER A MANAGER.

HANOVER, N. H., Sept. 23.—Harold C. McAllister, 1913, of Manchester, N. H., has been appointed general manager of the Dartmouth Athletic Council to succeed G. A. Graves.

Gold Medal London, 1911

Largest Sale HIGH-GRADE Tea in World

As an Iced Beverage

Ridgways Tea is delightful, refreshing, satisfying. Brew with hot water—serve in glasses with tinkling cracked ice and sliced lemon. Sweeten to taste.

Sealed air-tight, pound, half pound and quarter pound packages only. Ridgways Popular Grade "5 O'Clock" 75c. a pound.

All High-Class Grocers

Order Trial Package TO-DAY!

(339)

Ridgways TEA

HAAS BROTHERS DISTRIBUTORS.

Last Week of the Big

Consolidation Sale

Don't overlook this opportunity to get your CHRISTMAS PRESENTS at less than the REGULAR PRICES. We have specials in all departments.

Exceptionally good values in Toiletware, Cut Glass, Clocks, China and Stationery.

We call particular attention to our CUT GLASS AND CHINA department.

A big shipment of copper and nickel percolators just arrived

H. Morton Co.

Gold & Silversmiths
Diamond Importers

14th & Broadway
Oakland

DULUTH ELECTRICS WANDER AT WILL

Strikebreaking Crews Take Them About City and Into Other Towns.

DULUTH, Minn., Sept. 23.—An erratic service with cars wandering up and down the lines, apparently lost, marked the local strike situation here today. After waiting 20 to 40 minutes for a car, people bound for one suburb, usually found themselves going in a totally different direction.

"Say," said a strikebreaking conductor to his motorman, "have you ever been in Superior? If you can find the way let's go over there and see that city."

By making inquiries along the way this car finally got into Superior although it plainly was marked "East End Duluth."

Reports of intoxicated crews were verified in one instance.

SITUATION IS QUIET IN WEST VIRGINIA

Action of Governor Glasscock, In Calling Troops, to Be Tested.

CHARLESTON, W. Va., Sept. 23.—Reports from the martial law district, this morning indicated that striking miners and military had spent a quiet night, but more than the usual excitement was created by the report that the action of Governor Glasscock was to be tested before Judge Teller in the district court for the southern district of West Virginia.

It was stated that suit would be filed late today by attorneys for a detective agency, whose men, employed as mine guards, have been sent to prison by the commission.

The petition, it was stated, would question the right of Governor Glasscock to declare martial law when a state of war did not exist.

ALLEGED THIEF JAILED.

Caught in the act of taking three cans of milk from a wagon belonging to the Walnut Grove Creamery, R. M. McAllister, 1882 Harmon street, South Berkeley, was arrested at Forty-first and Market streets, this morning by W. B. Burroughs of the creamery and Patrolman Gilliam, and will be charged with petty larceny. McAllister claims that he has been in the habit of purchasing milk from the creamery, and finding no one near, started to take the milk in the expectation of paying for it the following day.

DILLON AND KING SCORE GREAT HIT

"In Kanaka Land" Proves One of the Duo's Strongest Comedies.

Dillon and King, the merry comedians scored an emphatic hit at the Columbia theater yesterday with their novel presentation entitled, "In Kanaka Land." The new piece is one of the strongest comedies in the vast repertoire of the popular funmakers, who succeeded in pleasing four large audiences with the offering yesterday.

In the course of their wanderings, Dillon and King, chief fun dispensers, have landed in Honolulu, surrounded by their joyous followers. They succeeded as usual in getting themselves entangled in a medley of humorous mixups. Mike and Ike, two broken down invalids in search of health and wealth, drop off for a week's sojourn in Kanaka land. Here they meet a medical quack who endeavors to plunge them into the sea of matrimonial bliss.

Two attractive young widows seeking husbands with one foot already in the grave, co-operate with the doctor in a scheme to lead the Irishman and the Hebrew to the altar.

The frequent tolling of the death bell announcing the departure of the doctor's patients, acts as a tonic to the two invalids who recover sufficient strength to tell their wives the name of the party slated to rule their future households. Willie Goodfellow, the willie-boy lover of Georgia, one of the widows, and Daisy Carrots, the maid, assist in the plotting only to be outwitted in the end by the Hibernian and his partner.

CARRY OFF HONORS.

Ben T. Dillon and Will King carried off the honors with their excellent interpretations of the leading comedy roles. Edwin T. Emery has in Willie Goodfellow a part that shows his versatility. Maude Beatty and Clair Starr appeared to excellent advantage as Georgia and Naomi Fanshow. Each were well gowned and displayed much ability in their respective parts. Dr. Felix was capably handled by Ernest Van Pelt, while Francis Tallerand and Marie Zabella were pleasing in small parts.

As usual the musical program was a delight. "Aloha," the national air of the Hawaiian islands was beautifully sung by the company as an opening number. Clair Starr and the Ginger Girls responded to several encores singing "That Is Why I'm Fond of You." Much vim and vigor is displayed in "That College Rag," a tuneful melody rendered by Francis Tallerand and the girls. "Egypt," sung by Maude Beatty and a military finale were other pleasing selections.

"The Awakening of Buddha," a classical Oriental transformation dance, was cleverly presented by Mlle. Harriz with the assistance of the chorus. The cabinet transformation is splendidly done, arousing much speculation as to just how it is accomplished. The act further displays the wonderful dancing ability of the little Parisian dancer, Mlle. Harriz, who is fast becoming a favorite with Columbia audiences. The scenery and costumes in the new production are worthy of special mention.

"In Kanaka Land" will hold the boards for the balance of the week to be followed by the new musical comedy entitled "Room 23." This new show will serve as the farewell vehicle for the popular comedians Dillon and King, who will leave the city to enjoy a much needed rest. Following "Room 23" Dillon and King will present "Harry Bernard's Musical Merrymakers," for an indefinite season.

TAFT ELECTORS TO BE ON BALLOT

Secretary Jordan Decides to Put Two Sets on November Tickets.

SACRAMENTO, Sept. 23.—Placing two sets of Republican Presidential electors on the November ballot, designating one as "Republicans Favoring Taft" and the other as "Republicans Favoring Roosevelt," it is reported will be the plan carried out by Secretary of State Jordan when the time comes for him to decide the rival claims of the "regulars" and Roosevelters to the Republican column on the ballot in this State. An official announcement to this effect is expected shortly after the Republican State Convention has completed its labors here.

The Republicans, Democrats and Socialists are scheduled to open their respective conventions at the State Capital tomorrow morning. So far as the Republicans are concerned, the program seems to be that when the convention has been called to order the Taft element will offer a resolution calling upon the convention to indorse the candidacy of Taft for President and Sherman for Vice-President. The Roosevelt men will vote it down. The Taftites will refuse to take further part in the proceedings, leave and hold a convention of their own. Each convention will then indorse its respective national leader, nominate the Presidential electors, so certify to the Secretary of State and make a demand upon him that he issue certificates of nomination to each of them, placing their names upon the ballot as Republicans.

JORDAN'S VIEWS.

Jordan, it is said, in making his decision, will go on this theory: That three political parties were entitled legally to participate in the primary election held on September 3, the Republicans, the Democrats and the Socialists. At that election, because of statements made in their affidavit of registration that they were Republicans, nearly 200,000 voters received Republican ballots and were permitted to cast them. As a result 100 Republican candidates for legislative offices were selected, and they, with the fourteen holdover Senators, compose the membership of the State convention designated in the primary law to formulate a State platform and nominate as the candidates of their party thirteen electors of President and Vice-President of the United States.

Whether the convention of the Taftites or the convention of the Roosevelters will be the legal convention, whether both are legal or illegal, is a question that the Secretary of State will not go into, leaving that phase for the courts to decide. But he will proceed upon the line that it is incumbent upon him to discharge his duties in such manner as will give to all the electors of the State an opportunity to go to the polls and express their wish and preference.

LIBERAL CONSTRUCTION.

He will rely on section 8 of the direct primary law, which provides that the statute shall be liberally constructed, so that the real will of the electors shall not be defeated by any informality. He will take into consideration the fact that two sets of candidates for electors designated as "Republicans," each of them, have been certified to him, and continuing on the theory that all matters of vital interest to the people should be finally referred to them for decision, he will have the names of both sets of candidates placed on the ballot—both as Republicans, but with the distinction that one set is for Taft and the other for Roosevelt.

In political circles it is stated that such a plan will meet with the approval of both factions of the Republican party.

The Curtain Store

Voile Curtains

100 pairs of Curtains, made of a fine quality of voile, with 3 inches wide Spanish work insertion down one side and across bottom, in either cream or Arabian color. 2½ yards long, 40 inches wide. Sale Price, per pair **$1.95**

Below Cost

200 pair hand-made Real Arabian Curtains, in lots ranging up to 40 pairs. These reductions are made for quick sales to make room for fall importations:

$16.50 Values at	$12.50	$15.00 Values at	$9.50
$15.00 Values at	$10.00	$8.25 Values at	$5.00
$12.00 Values at	$6.50	$6.00 Values at	$4.00
$10.00 Values at	$7.00	$6.00 Values at	$3.50
$9.50 Values at	$6.00	$5.00 Values at	$3.00

If you are in need of curtains you cannot well afford to miss this sale. Prices hold good until lines are sold out.

NEW WINDOW SHADE DEPARTMENT
WE MAKE CURTAINS WE DO UPHOLSTERING

The Curtain Store
OCH & HAUERMAN, PEYTON

520 13th St., Bet. Washington and Clay

UNITED IRISH LEAGUE WILL HEAR REDMOND

PHILADELPHIA, Sept. 23.—What is expected to be one of the most largely attended conventions of the United Irish League of America in years will open in Witherspoon Hall here tomorrow to further the cause of home rule in Ireland. Hundreds of Irish-Americans, delegates to the convention, arrived here today. The principal speaker will be H. K. Redmond, the Irish leader who is now here to plead the cause of the Irish at home.

Redmond is a brother of John E. Redmond. There will be a big meeting tonight at which Redmond will speak. He will tell of conditions in Ireland and of the fight for home rule, which, he says, is almost won.

TO REGISTER VOTERS.

Mrs. Nellie Nelson has made arrangements for registering prospective voters at her home, 1334 Myrtle street, and if desired, will send a registrar to any gathering in her precinct.

SUGGEST CHANGES IN GAME LAWS

Abolishment of State Farm Requested by California Commission.

A number of important changes in the fish and game laws of California were drawn up for presentation to the State Legislature by the California Fish and Game Commission at its meeting at Hanford Saturday evening. The recommendations are as follows:

That the sale of wild ducks, wild pigeons and black sea brant be prohibited.

That the limit for deer be fixed at one male deer a season and that a deer-tag system be instituted.

That the present State game farm be abolished as soon as possible.

That violation of fish and game laws shall result in cancellation of license for balance of year.

That a law be enacted making it manslaughter to shoot and kill a human being by mistake for game.

That no person shall take or have in his possession any trout less than six inches in length.

That more efficient laws be enacted for preventing the use of snag hook, grab hook or similar devices in the fresh waters of the State.

That existing laws in regard to the sale of trout of one pound in weight be changed to trout of twelve inches in length over all.

TO BAR DOGS.

That the use of dogs in hunting deer be prohibited.

That changes be made in the dates of opening and closing season to the end that doves and tree squirrels may not be taken during the season that it is unlawful to take quail; and that snipe, curlew, plover and all other shore birds may not be taken during the season in which is it unlawful to take wild ducks.

That the open season for deer be September and October in districts 3 and 4, and as near the same as practicable in all other districts.

That the bag limit for taking wild pigeons be limited to twenty per calendar day, and for tree squirrels four per day.

That the open season for trout be made from May 1st to January 1st.

That a law be enacted forbidding the taking of trout of any variety by use of seines or nets, also a law providing for a closed season for trout from February 1st to April 1st in tide waters.

That size limit for the Pismo, or Cohand, clam be fixed at eight and one-half inches around the outer edge of the shell; that a limit of 200 clams a day be fixed, and that a closed season be established from May 1st to October 1st.

BREEDING PRESERVE.

That no seining be done within one mile of the main shore line of district No. 6, and that all the waters within two miles of the island of Santa Catalina be set aside as a breeding preserve for fishes, and that no fish be taken within that limit by any means other than hook and line.

That no Croaker (Umbina Roncador) and no California whiting be taken at any time by any other means than hook and line, and the possession of these fish, except when taken by hook and line be illegal.

That whenever a county in this State sells more than $1000 worth of hunting licenses, and is employing a game warden at $1000 or more per year, said county shall receive the sum of $1000 to be used in the work of fish and game patrol.

That the use of any and all spawn in streams and tide waters of the State be prohibited.

HANGING, $800; MURDER, $160

Reward for Conviction of Slayer Differs According to Jury's Verdict.

SAN FRANCISCO, Sept. 23.—The vagaries of the law are evidently well understood by the Chinese Six Companies, which practically control things Oriental at this port. The membership of this organization is very desirous of bringing about the arrest of the robber who, on Saturday, fired the shot which killed Gee Sam, proprietor of a restaurant at 406½ Pacific street. They, however, are not going to pay a full reward if the culprit is let off easily, and they have for that reason graded their offer of a money prize for his arrest and conviction. Wong Ngai Tong, of 842 Stockton street, secretary of the Six Companies, communicated with police headquarters today and made the following official tender of a reward for the apprehension of the culprit:

Conviction and hanging, $800; life imprisonment, $400; murder in the second degree, $240; manslaughter, $160.

Gee Sam's business partner is not so particular and offers $100 reward for any kind of a verdict.

RELIEF OF SUFFERING IS CARDINALS SUBJECT

KANSAS CITY, Sept. 23.—Cardinal Gibbons of Baltimore preached in the Kansas City Cathedral yesterday morning to a congregation that jammed the building.

"When it comes to the relief of human suffering," said the Cardinal, "we should not be stopped by differences of color, of race, of nationality or of religion."

He urged the co-operation of capital and labor, saying: "Let brain and brawn, mind and physical forces, capital and labor be one and indivisible."

A luncheon in honor of the Cardinal was given by the Catholic clergy and prominent laymen of this city this afternoon, and later he addressed the children of the parochial schools.

In a brief address at the luncheon in his honor, Cardinal Gibbons declared against the recall of judges.

PIANO MAKERS STRIKE FOR HIGHER WAGES

NEW YORK, Sept. 23.—Today marked the beginning in New York of a strike of the piano makers, called by their union to enforce a demand for a 15 per cent raise in wages. Delegates representing approximately 10,000 workers in the piano factories, voted in favor of the strike. According to the leaders, the non-union, as well as the union men are dissatisfied and prepared to quit.

The employers will make their principal fight against recognition of the union. The open shop prevails in the factories, and the employers declare they never will agree to the closed shop.

It said that several of the employers are willing to advance wages a little if their employees will agree to give up the union.

CHURCH GUILD PREPARES NOVEL ENTERTAINMENT

MISS ALICE WESTPHAL.

Preparations for the entertainment to be given by the Ladies' Guild of St. John's Church tomorrow evening in Starr King Hall at Fourteenth and Castro streets, have been completed. The various committees in charge of the affair have submitted their reports and from indications the affair promises to be the most successful ever attempted by the organization. The program committee have succeeded in arranging for a novel entertainment and have secured clever amateur talent.

A feature of the affair will be Oriental living pictures, which will be presented under the direction of Mrs. A. A. Crowley. A number of local women prominent in society circles will appear in various poses. The women appearing in the roles have been practicing faithfully for the past several weeks.

Among those who will appear in this portion of the program will be Miss Audrey Beer, Miss Ruth Oliver and Miss Alice Westphal and a number of others well known as amateur thespians.

The remainder of the program is to be contributed by a number of talented persons well known about the bay. Miss Helen Mesow, the blind prima donna of Berkeley will sing; Felix Locher, a singer of considerable reputation, will render several vocal selections; Milton Scharz will give a monologue and several other "surprise" features will round out an exceptionally worthy entertainment. The program will be followed by a dance.

Those of the guild who are on the reception committee follow: Mrs. E. Barry, Mrs. T. B. Coghill, Mrs. Clifton Kroll, Mrs. M. Gonzales, Mrs. I. Duane, Mrs. George Strowbridge, Mrs. P. F. Baswell, Mrs. A. Mouritz, Mrs. August Harrelberg, Mrs. M. C. Robinson and Mrs. F. B. Oliver.

ROLPH CONTINUES WAR ON RATES

Says He and Supervisors Are Willing to Discuss Insurance Matters.

SAN FRANCISCO, Sept. 23. — Mayor Rolph took his pen in hand this morning and indicted another missive to the Fire Underwriters. Not to be put off by replies which dodge the issue and postpone action with reference to the reduction of the prevailing rate, Rolph is determined to force the issue. Accordingly he wrote the following communication today to E. F. Mohrhardt, secretary of the board:

"Dear Sir: Your favor of the 18th inst., in reply to my respects of the 16th, inst., was duly received, contents noted. The information I should like to receive from you is contained in annual reports on fire insurance, issued by the National Board of Fire Underwriters, (headquarters in New York) and the large protected cities of the United States; showing premiums paid, average rate of premiums paid, amount underwritten and losses, each year, in such cities, particularly for years 1906, 1907, 1909, 1910 and 1911.

"I am informed that every insurance company represented in the Board of Fire Underwriters of the Pacific is also a member of the National Board of Fire Underwriters, and has in custody such yearly reports.

"With regard to your suggestion that I appoint a committee to meet and confer with a committee designated by your board for a discussion of a reduction in fire insurance rates, I beg to say that the fire committee of the Board of Supervisors, consisting of Messrs. A. H. Giannini, Byron Manz, and Ralph McLeran, and myself will be very glad to meet with your committee at any time convenient to you after you have favored me with a copy of the report herein mentioned when we can have a preliminary discussion of the suggestions emanating from you.

"Yours Very Respectfully,
"JAMES ROLPH JR., Mayor."

PAROLED MAN IS HELD.

SAN JOSE, Sept. 23.—Edward H. Lewis an employe of a local fruit packing house, is under arrest on information from San Francisco, charging he issued a fictitious check. Lewis has been on parole since March on a five-year sentence from Sacramento county for a similar offense. He admitted having given a worthless check for $25 to the Luxemberg hotel in San Francisco.

DEMOCRATS TO MEET TOMORROW

J. D. Phelan and T. A. Bell In Fight for the State Leadership.

SACRAMENTO, Sept. 21. — Although the Democratic State convention does not meet until tomorrow in this city, a number of delegates are on their way to the capital.

There should be 106 members of the convention, eighty nominees for the Assembly, twenty for the Senate and the six holdover Senators, but as the Democrats in the Seventy-fourth District (Los Angeles) nominated Francis J. Haley, a Republican, and the Democrats of the Eightieth District (San Diego) cast four votes only, instead of the requisite eight, for W. R. Kelton, the membership of the convention is cut down to 104.

There is a fight on between James D. Phelan and Theodore A. Bell for State leadership.

Several plans have been discussed as to the manner in which the State Central Committee shall be chosen. The plan most in favor is for each delegate to name one member of the State committee, and for each congressional delegation to name three, making a body of 134.

R. H. de Witt of Siskiyou is a candidate for re-election to the chairmanship of the State committee.

Los Angeles is urging the claim of Dr. R. W. Hill.

The San Francisco and Alameda delegations favor R. M. Fitzgerald of Oakland.

DISTRICTS TO NAME ELECTORS.

Each of the congressional district delegations will name one of the thirteen electors; two are to be named at large.

From Superior California Judge J. W. Hughes of Sacramento is the choice. From Southern California either George S. Patton or Tim Spellacy of Los Angeles will be the nominee.

Mrs. Gertrude Atherton will be one of the electors named from San Francisco. Charles J. Heggerty, the attorney, has been tendered the other place on the ticket from this city.

Senator John Curtin of Sonora and Senator T. W. H. Shanahan of Shasta have been spoken of as candidates from the Second District, but Curtin is ineligible under the Federal law, which bars national bank directors.

L. F. Puter, the Humboldt county attorney, will probably be the nominee from the First District.

R. F. Del Valle of Los Angeles has been asked to become a candidate from that county.

Stephen Sill, a merchant grocer of Alameda county, is a candidate for elector.

The roll-call of the Democratic State convention is as follows:

HOLD-OVER SENATORS.

T. W. H. Shannahan.
John B. Curtin.
George W. Cartwright.
J. B. Sanford.
L. W. Juilliard.
A. Caminetti.

NOMINEES FOR SENATE.

H. P. Andrews, First District; C. W. Anderson, Third District; Joseph Walsh, Fifth District; P. C. Cohn, Seventh District; James C. Owens, Ninth District; John H. Leonard, Eleventh District; Benjamin F. Mason, Thirteenth District; Richard P. Bell, Fifteenth District; A. B. Campbell, Seventeenth District; Edwin E. Grant, Nineteenth District; Joseph J. McShane, Twenty-first District; James H. Ferren, Twenty-third District; B. F. Thomas, Twenty-fifth District; William Edgar, Twenty-seventh District; Stephen Monteleone, Twenty-ninth District, Jos. K. Tuttle, Thirty-first District; Frank P. Firey, Thirty-third District; Philip F. Dodson, Thirty-fifth District; Herbert Muzzy, Thirty-seventh District; Herbert Hart, Thirty-ninth District.

NOMINEES FOR ASSEMBLY.

William B. Shearer, First district; W. F. Harris, Second district; Timothy D. Goodman, Third district; H. D. Semans, Fourth district; Harry Polsley, Fifth district; T. J. Weldon, Sixth district; John H. Guill Jr., Seventh district; Lawrence H. Wilson, Eighth district; George B. Finnegan, Ninth district; W. S. Killingsworth Sr., Tenth district; James M. Palmer, Eleventh district; G. W. Libby, Twelfth district; H. W. Slater, Thirteenth district; E. Wiley, Fourteenth district; Hugh R. Bradford, Fifteenth district; Will A. Dower, Sixteenth district; Tupper S. Malone, Seventeenth district; Edward W. Hasey, Eighteenth district; T. W. Stuckenbruck, Nineteenth district; W. C. Wall, Twentieth district; James W. Farrell, Twenty-first district; John J. Ford, Twenty-second district; John Joseph Bogue, Twenty-third district; George M. Wilson, Twenty-fourth district; William C. McCarthy, Twenty-fifth district; Ray Elric Brouillet, Twenty-sixth district; Edward R. Walsh, Twenty-seventh district; Walter T. Lyon, Twenty-eighth district; Ignatius A. Richardson, Twenty-ninth district; T. E. Strong, Thirtieth district; George Douglas Wise, Thirty-first district; Arthur L. Shannon, Thirty-second district; John Angus Macaulay, Thirty-third district; George Beck, Thirty-fourth district; E. D. Rue, Thirty-fifth district; Henry H. McPike, Thirty-sixth district; J. K. Moffitt, Thirty-seventh district; John R. Kelly, Thirty-eighth district; J. McManus, Thirty-ninth district; C. F. Fraser, Fortieth district; W. A. Powell, Forty-first district; E. J. Crane, Forty-second district; John B. Maher, Forty-third district; William M. Hines, Forty-fourth district; Elijah Miller, Forty-fifth district; David W. Tulloch, Forty-sixth district; J. A. Van Harlingen, Forty-seventh district; J. K. Alexander, Forty-eighth district; J. J. Griffin, Forty-ninth district; W. H. Kerr, Fiftieth district; Henry Hawson, Fifty-first district; F. E. Jones, Fifty-second district; Mary Ella Ridle, Fifty-third district; J. W. Gulberson, Fifty-fourth district; Aubrey L. Lumley, Fifty-fifth district; William E. Simpson, Fifty-sixth district; J. L. McMinn, Fifty-seventh district; Evan J. Evans, Fifty-eighth district; Henry C. Bagby, Fifty-ninth district; W. E. Shepperd, Sixtieth district; Daniel S. Hammack, Sixty-first district; Force Parker, Sixty-second district; John W. Satterwhite, Sixty-third district; Troy Edward Burns, Sixty-fourth district; J. Scott Allen, Sixty-fifth district; Benjamin F. Groves, Sixty-sixth district; Clark McLean, Sixty-seventh district; Bernard Hartley, Sixty-eighth district; Fred A. Young, Sixty-ninth district; Charles S. Soyster, Seventieth district; Edward O. Valley, Seventy-first district; T. B. Crane, Seventy-second district; S. M. Symser, Seventy-third district; Emmet Wilson, Seventy-fifth district; J. D. Mills, Seventy-sixth district; Robert M. Irving, Seventy-seventh district; James W. Gassford, Seventy-eighth district; Edward T. Lannon, Seventy-ninth district.

WM. STORM, PIONEER OAKLAND MAN, DIES

William Storm, a resident of this city for the past thirty-eight years, died yesterday morning at his family residence on Sixty-third street at the age of 67. He had been extensively engaged in the butcher business and was well known in Oakland. The funeral will be held tomorrow, the services to be conducted in St. Columba's Church. Burial will be in St. Mary's cemetery. He is survived by a widow, Mary Storm, and the following children: Louis, Albert, William Jr., Irwin, Bennett and Elmer Storm, Mrs. F. F. Carlus, Mrs. G. J. Scannel and Mrs. P. S. Provost of Ashland, Ore.

Buy it now. Chamberlain's Colic, Cholera and Diarrhoea Remedy is almost certain to be needed before the summer is over. Buy it now and be prepared for such an emergency. For sale by Osgood Bros. Drug Co.

6%

Over 5000 people in California will testify that The Realty Syndicate has always afforded them a satisfactory 6% investment for their money.

Attorneys who have looked into the legal phase of "Syndicate Sixes" are investing their personal savings. Executors, bank officials and financiers place their funds with The Realty Syndicate. We have references everywhere, and give as references **any one** who ever took advantage of our facilities.

Is your money earning 6%?

Prices on everything have advanced to such an extent that the investor **must** look for a greater interest return for his money.

In the purchase of foodstuffs, rental of properties and buying of wearing apparel, a dollar today goes but little further than half a dollar 10 years ago.

As a consequence, it behooves you to see that you get, consistent with safety, a maximum rate of interest from your surplus capital and 3% or 4% is **not** a maximum rate.

The Realty Syndicate has been paying its clients 6% for nearly 17 years.

Your money is protected by everything the corporation owns or acquires during the term of your deposit.

You can invest any amount from $100 up for any time you desire up to 10 years.

Interest is paid by check, sent without notification monthly, quarterly or semi-annually, as desired.

If interested, call or write at once.

The Realty Syndicate
Paid up Capital and Surplus over Eight Million Dollars
1450 Broadway Oakland

BILLS AGAINST CITY APPROVED

Council Orders the Payment of Various Bills by the City.

On the recommendation of Commissioner of Finance John Forrest, the following bids against the city were ordered paid by the council this morning:

Street Fund—Pac. Tel. & Tel. Co., 15c, $7, $2.25, $7.50, $8.85; Sanford & Sonderleiter, $12; Pacific Gas & Electric, $13.38; Joe Martin, $917.52; Sanitary St. Sweeping, $460.65; Peoples Water Co., $4750; Union Water Co., $84.50; J. H. Mercer, $30.75; C. F. Hampel, $19.50; Maschio & Allen, $2.50; Abrott & Barnes, $28.60; D. Fennemore, $15.50; P. C. Frederickson, $110; Capital Ref. Co., $36.28; A. H. Kopperud, $318 03.

General Fund—Oakland Eng. Pub. Co., $22.57, $9.20, $7.43, $11.32, $28.57, $47.26, $42.28; C. B. Mersereau, $22.80; Pac. Gas & Electric Co., $105.71; Gas Consumers Ass'n, $16.75; A. G. Davis, $8; Gas Consumers' Ass'n, $8; Soc. Prevention Cruelty to Animals, $10; Auto Machine Works, $193.05; Lyon Moving & Storage Co., $460.80.

City Hall Construction—Roebling Construction Co., $10,450.30; Cal. Artistic Metal & Wire Co., $22,871.25; John G. Sutton Co., $1297.72; R. E. Noble & Co., $47.13; Pac. Fire Extinguisher Co., $1177.73; Gladding McBean Co., $15,120; Edwin Meese, $32.50.

Grammar School Construction—J. J. Donovan, $1443.36; The Leckie-Abraham Title Co., $66.30; Emma J. Conklin, $150.

Electrical Fund—W. J. Morn, $22.50; Fred Pillot, $31.87; R. L. Gill, $14.87; Al Rizzo, $31.87; Joseph Hanley, $22.50; T. Ratchford, $10; C. F. Hampel, $1.25.

Police Fund—T. Ratchford, $3.75; Jas. F. Flynn, $4.25; Wells Fargo & Co., $1.70; W. B. Quigley, $5.20, $55.35.

Water Front Development—Empire Foundry Co., $30; Maxwell Hdw. Co., $2.85; Smith Bros., Inc., $3.40.

Street Light Fund—Oakland Gas Light & Heat Co., $10,316.93.

Fire Fund—Pac. Gas & Electric Co., $44.88, $25.50; Contra Costa Laundry Co., $52.06; Joseph Pierotti & Sons Co., $4.75; C. E. Diefenbacher, $2.50; Schot Carriage Co., $20.50; D. J. James, $1.50; P. H. Hoare, $625.; Urgent necessity, $61.

LONGSHOREMAN KILLS INDIAN PRINCESS

TACOMA, Wash., Sept. 23.—Etta Cushnock, aged 25, a princess of the Kitsap Indian tribe and granddaughter of old Chief Kitsap, one of the most famous Indian chiefs in the State of Washington, was shot twice through the heart and instantly killed yesterday by Gustave Olsen, a Tacoma longshoreman. The murder occurred in a tent in which the couple had been living for a short time on a hop farm, two miles from Puyallup. Jealousy was the motive. Olsen begged the Sheriff to shoot him as he was being taken to jail.

Be a Wise Woman!

FLATNING-BACK SELF-REDUCING

HERE'S AN EXAMPLE OF HOW OUR FIXED RETAIL PRICES SAVE *YOU* MONEY

As *good* a corset in any other make would cost you at least $5.00; and then it wouldn't have the Nemo features.

This Is $3.50.

YOU get great value.

The DEALER gets a fair profit—all we can give him unless we reduce the quality or increase the retail price, and we can do neither.

No. **321** has our improved Self-Reducing front. The long skirt has bands of Lastikops Webbing across the hips; when you stand, the skirt clings closely; and when you sit down the elastic bands expand and you're comfortable. Medium bust. Sizes 20 to 36—**$3.50.**

No. **319** is same model, but with *low* bust—**$3.50.**

OTHER NEMOS

No. **522**—with improved Lastikops Bandlet; greatest *supporting* corset ever made; long skirt, medium bust; sizes 20 to 36—**$5.00.**

No. **523**—Same as No. **522**, but with *low* bust—**$5.00.**

No. **353**—Auto-Massage Self-Reducing Corset; makes the abdomen *permanently* smaller. Long skirt, low bust; sizes 20 to 36—**$3.50.**

No. **354**—Same as No. **353**, but with *medium* bust—**$3.50.**

No. **506**—"In-Curve Back" Self-Reducing; the *newest* Nemo. Long skirt, has four elastic gores; the new "In-Curve Back" device. Greatest figure-reducing corset in existence—**$5.00.**

No. **508**—Same as No. **506**, but with *medium* bust—**$5.00.**

Ask for the Nemo, insist upon seeing it, and accept no substitute. In other words—

Be a Wise Woman!

(B) *In Good Stores Everywhere*

KOPS BROS., Manufacturers, New York

YOUNG MATRON DIES

ALAMEDA Sept 23 — Mrs Clara Louise Robinson died yesterday at her home 918 Paru street The funeral will be held tomorrow with interment private Mrs Robinson is survived by a husband John W Robinson and one child Lawton C Robinson She was 29 years of age and was born in Cincinnati, Ohio.

BROADHURST PLAY HAS VITAL LESSON

Julia Dean Scores In Drama With Punch and Moral.

(By LEO LEVY)

They gave us 'Bought and Paid For' at the Macdonough last night, after we had waited a year for it The waiting was worth while Broadhurst s play is everything they have called it and a lot more and they have tagged it 'throbbing," "pulsating" "real,' "vivid' and some other things that mean the same thing and nothing

As a product of the stage, "Bought and Paid For' throbs, and there's none who dissent on that score For the hero forces a kiss on his wife she denounces him in strident tones and he smashes in a door panel to show her who is master of the house There is plenty of dramatic stuff for you who require sugar-coating on your pill and a glass of water to carry it down

But all stage-junk aside, "Bought and Paid For has a mighty good moral That s why it's sugar-coated You can drive a person to a preachment but you can't make him swallow it unless he s blindfolded or it's disguised The play takes hold of the American home and opens its skeleton closet That a woman does not sign away her self respect when she puts her name down for a marriage license is one of the things dragged forth In fact it is the greatest of these Broadhurst harps on it to good cause

AMPLE IS INTERPRETATION.

We say it without fear of contradiction and with joy in our heart The original New York company is playing 'Bought and Paid For" at the Macdonough theater Perhaps you have read 'Original New York company' on the billboards in times gone by, but you have never had occasion to believe it But here are Julia Dean, Charles Richman, Frank Craven, Allen Atwell and Agnes de Lane They originated their parts and can prove it.

Julia Dean is many miles nearer stardom than when she was here with Nance O'Neil in "The Lily," and deserves the progress She has one thing to learn, it would seem, before starship is thrust upon her — that art of keeping a string on the voice though it soars to dizzy heights As the wounded Virginia, the pleading Virginia the womanly Virginia she leaves nothing to be desired As Virginia, driven to bay by a drunken husband, she shrieks her repulsion, shouts it, her vocal self gets away from her and is lost She is merely acting here, and although it is unintended sop for the audience, it is not artistry Miss Dean redeems herself in the act that follows

RICHMAN POWERFUL.

Charles Richman as Robert Stafford, radiates physical power and by repression in his acting makes potent a character that demands just that Stafford in his cups although tinged with burlesque in his earlier moments, quickly recovers and winds up act two with a touch of genius.

Broadhurst never conceived a character with more human nature aboard than James Gilley Nor has any actor done as well by a puppet of the kind as has Frank Craven From the standpoint of dramatics, Gilley actually dominates "Bought and Paid For," in more than half of its existence He is too strong a character to be a mere side issue in the thing and should have been saved for the leading figure in a comedy of human errors Craven, as seen in Gilley, is a superb comedian.

Agnes de Lane as Fanny Blaine also deserves the tag, 'capital," acquitting herself with honor in playing opposite Craven Oku, a Japanese servant, is creditably done by Allen Atwell

STORY IS SIMPLE.

Strong as is the story of "Bought and Paid For it is simple It is strong because of its simplicity Robert Stafford, millionaire and potent in business affairs, has married a telephone girl, one Virginia Blaine a girl whose spirited nature is scarcely pent up in a frail body She discovers a weakness after they have been married — a weakness that comes of overindulgence in masquerading alcohol When sane Stafford is the best of husbands; when in his cups, the monster in his nature crops out

He comes to her one night, besotted, and attempts to force his physical self on her.

"Why do you wish to degrade me?" she asks

His reply? What else but a surprised, "Why—you're my wife "

She faces him, her eyes blazing

'Does that make the degradation any the less? When I married you did I become your property? Do you own me? Have I surrendered all rights in myself? When you placed a wedding ring on my finger did it mean that I forfeited my free will? If so—then marriage is horrible."

CITES THE LAW.

His shoulders tilt. "The law says that a husband—" he begins

"The law! The law! Always remember this. The minute a husband mentions his legal rights it shows that he has lost his moral rights and the moral rights are the ones that count "

There is more of this verbal parry and thrust and finally Virginia escapes into her bedroom, bolting the door in his face. In fury, he seizes a poker, breaks a panel, unlocks the door and enters the room.

Interesting preachment, you see, and right good dramatics

Next morning she leaves him after he refuses his promise to mingle no longer with good fellows and cocktails

HEAD OF THE HOUSE.

And this is why he shakes his head at her demand

"There has to be a head of every family just as there has to be a head of every business, and so long as I have any family I am going to be the head of it! If I had a partner and he came to me and said 'Do this thing or I quit you,' whether the thing was right or wrong, I'd say, 'Go ahead Quit' Because if I didn't, from that moment on, he, not I, would be the boss! So it is with us"

From the day that Eve made a mess of affairs in the garden of Eden, Adam has been ruling the hen house with that argument. To a man, business is business and so is marriage, and that's all there is to it If you don't believe us—look at the gains made by the suffrage cause and incidentally cast you eye over the divorce records It's wrong, of course, and eventually Stafford learns that it is.

He and Virginia are brought together through the machination of a brother-in-law who is dependent on Stafford for a financially healthy job

HOWEVER ——.

It's a devilish good moral to take home with you and keep on the ice. Do the audiences think so? That's something for you to decide They must, for as we left the theater, last evening, we heard the following remarks

"Ain t Jimmy a peach?"

"Jimmy got my goat "

"Jimmy's there, what?"

"I laffed my head off at Jimmy "

Draw up where we can see our reflections in the mahogany and discourse on morals, Marcus Then we'll dissect the audience.

And Marcus What's the use?

THOUSANDS ATTEND LAKESIDE CONCERT

Several thousand persons attended the regular Sunday afternoon concert given by the Oakland Municipal band in Lakeside Park yesterday afternoon Signor Nicolai Zanini won the applause of the crowd by rendering a fantasie from Verdi's "Masked Ball" on the clarinet as a solo number The grand selection from Weber s "Der Freischutz' was also well received

Commencing next Sunday the concert will begin at 2 o clock instead of at 2 30 p m as is now the custom The change is due to the shortening of the hours of daylight.

VETERANS MEET AT MILITARY LUNCHEON

GRAND ARMY COMRADES AT GATHERING

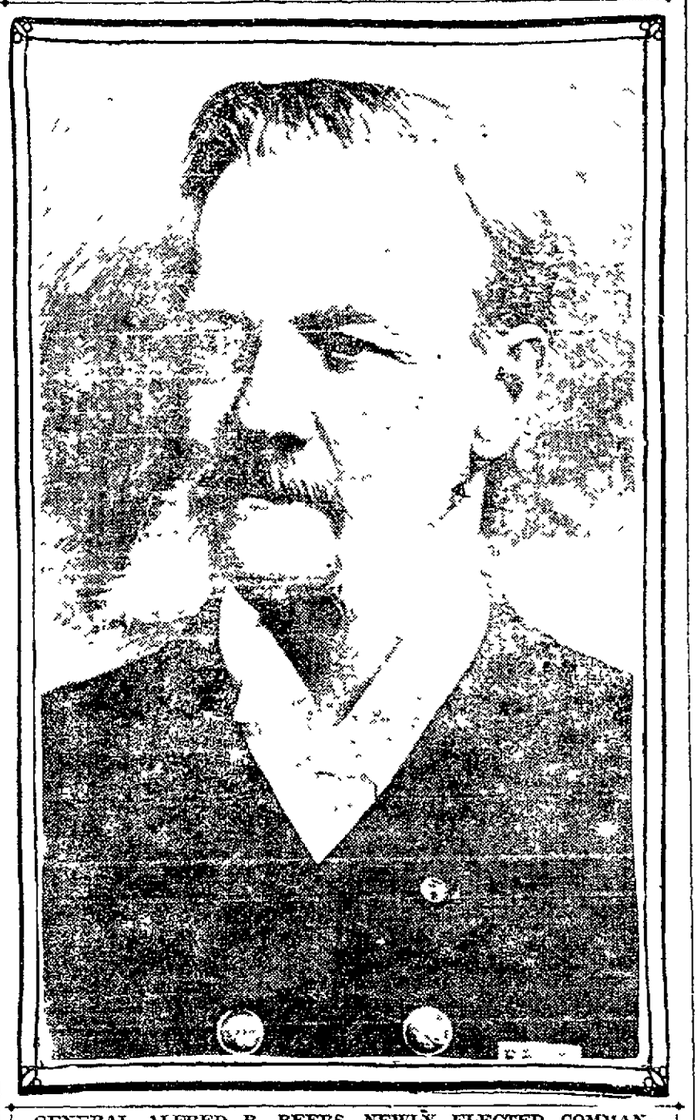

GENERAL ALFRED B. BEERS, NEWLY ELECTED COMMANDER-IN-CHIEF OF THE GRAND ARMY OF THE REPUBLIC.

Generals A. B. Beers and H. N. Trimble Are Guests of Honor

SAN FRANCISCO, Sept 23 —A military luncheon to which many distinguished men sat down today had for guests of honor General Alfred B Beers, commander-in-chief of the Grand Army of the Republic, and Past Commander-in-Chief General Harve N Trimble of Princeton, Illinois

The two old comrades-at-arms arrived here yesterday afternoon from the Yosemite Valley and were met at the Oakland mole by former Adjutant General J B Lauck and Colonel C S Scott, division commander of the Sons of Veterans

Tonight a reception will be held in Jefferson Hall, Golden Gate avenue, which will be attended by all the G A. R. posts across the bay.

Others in the party included Past Judge Advocate-General Ketcham of Indianapolis, Ind ; Past Junior Vice-Commander in Chief E B Fenton of Detroit, Mich.; Mrs Beers, Mrs Harvey N Thimble, Mrs W K Trimble, Mr and Mrs John M Vernon of Chicago Mrs R H. Cochran of Toledo, O , and Mrs. J. M Dakin of Mason City Ia

OAKLAND WOMEN INJURED BY CAR

Light From Passing Auto Confuses Them and They Step in Front of Trolley Car

Mrs. R. O. Rodell and her 17-year-old daughter, Ruby, were run down by a street car at Fifty-fourth and Grove streets last night and severely injured. The accident resulted from the two women being confused by the light from a passing automobile, which they attempted to avoid, and stepped in front of the street car

Mrs Rodell was hurled several feet and sustained lacerations and bruises about the body and a fracture of the hip bone The daughter was knocked down and her collarbone fractured. The two women were taken to the Providence hospital, where their injuries were attended.

Mrs Rodell and her daughter were returning to their home, 547 Eleventh street after visiting friends when the accident occurred. It is thought that the injuries will not end fatally in either case.

PATROLMAN BITTEN BY VICIOUS CANINE

Con Keefe Suffers When He Tries to Kill Dog That Attacks Children

A savage dog which had attacked two children in the neighborhood of Brush and Twenty-fourth streets, yesterday bit Patrolman Con Keefe in the leg The officer had been called to shoot the dog, but before he could draw his revolver the animal had buried his teeth in the patrolman's leg.

Keefe fired a shot at the animal, forcing the beast to release his hold The dog then fled down the street and Keefe fired several shots after it. None of the [illegible] Keefe was later given medical aid.

The dog is owned by Murice Kates, 1806 Brush street, a motion picture operator Several days ago the dog is said to have attacked Herman Koenig, five years of age, and yesterday a child is said to have been bitten near the Kates home

WESTERNER NAMED ON FINANCE COMMITTEE

CHICAGO Sept 23 — Hugh C Wallace of Washington State has been appointed second vice-chairman of the finance committee of the Democratic national committee. It was announced at headquarters today.

CHARITY WORK TO BE DISCUSSED

Catholic Societies Meet in Biennial Session in Washington.

WASHINGTON, Sept 23 —The national conference of Catholic Charities in biennial session today, resolved itself into sections to discuss charitable work and organization The delegates were to be received by President Taft at the White House this afternoon

The afternoon was to be devoted to meetings of the St. Vincent Society, the Christ Child Society and other organizations At the night session "The City and Its Poor" will be discussed

Adequate laws and their enforcement for the guardianship and protection of children were urged by Leonora L Meder, Chicago, a member of the Catholic Women's League

She recommended the prevention of street selling at night by child peddlers, state support of children whose natural protectors have been imprisoned and greater protection to girl immigrants against the dangers of the white slave traffic.

Dr Mary O'Brien Porter, also of Chicago, and chairman of the Protectorate of the Catholic Women's League, said improved physical conditions would tend to decrease the number of criminals.

DR. TOWNER SPEAKS ON 'PERSONAL TOUCH'

Dr. William Keeney Towner and Mrs. Towner had charge yesterday afternoon of the Vesper service of the Young Women's Christian Association Mrs Towner acted as hostess at the social hour which followed the service, and Dr Towner delivered the address, which was the feature of the service

"The Personal Touch" was the topic of the address. In part Dr Towner said "Andrew found Peter, Peter found the multitude Here we have the history of Christianity in epitome. World evangelization antedated Pentecost and originated in Andrew the obscure So has it ever been with the great movements in history. Back of the great religious, political and social revivals and revolutions you will find the hidden spark showing in some individual heart and flaming from the life and lips Peter was good combustible, and when the holy wind blew upon him at Pentecost the conflagration that was to sweep the world was fairly started, but Andrew carried the divine fire to the heart of Christendom "

ALLEN TAKEN TO TRIAL.

ROANOKE Va Sept 23 Guarded by a dozen detectives, Sidna Allen, charged with murder in the 'shooting up" of the court at Hillsville, was taken yesterday to the scene of the crime for trial Allen has retained Attorneys Lee and Oglesby to defend him With Wesley Edwards, he was captured in Des Moines, Iowa, about a week ago.

"Just try one, old chap, so that you can follow me, and I'll tell you....."

FATIMA TURKISH BLEND CIGARETTES

"You ask me why I am so *enthusiastic* about the Fatima.....

"Just try one, old chap, so that you can *follow* me, and I'll *tell* you..... Tell *me* what you notice first in that initial puff.....

"The particular fragrance, you say—a sort of *perfume*, eh?... Well, that is the dash of Xanthie in the blend—the celebrated 'golden leaf' which the Turks prize so highly, and a *veritable* leaf of gold it *is*, in price as well as in appearance.

"Now the *flavor!*.....rich and full but *not* bitter.... Yes, that describes it. That is a clever blending of full-bodied Samsoun, and mild sweet Smyrna, with the pick of our fine Virginia tobaccos..... The distinguishing aroma which first attracted your attention to my smoke is the delightfully aromatic Cavalla. So, you see, Fatima contains the choicest of two continents!.....

"And the beauty of it is that this delectable blend is put up in a plain package, and rolled in simple rice paper, so that you get ten extra cigarettes. You are not paying for frills and fancy nonsense in Fatima.

"I must confess to a strong liking for *quality*, but in a *cigarette* I prefer it on the *inside*.

"I *am* enthusiastic about this great blend, old man, it's a smoke fit for a Turkish connoisseur —*and an American gentleman.*

"Distinctively Individual"

20 for 15c

Liggett & Myers Tobacco Co.

CHINESE SLAY 1000 PERSONS IN MONGOLIA

ST PETERSBURG, Sept 23 — Atrocities committed by Chinese expeditionary troops in Mongolia are reported in Harbin dispatches After plundering and burning several monasteries, the troops massacred 1000 Mongolians and mutilated the bodies of women and children Prince and Princess Un-Ai escaped but all other members of their family were murdered.

LAWYER-WRITER IS KILLED

PETALUMA, Sept 23 J C Onderdonk of Petaluma scion of a wealthy German family who left for Salt Lake City in the interest of the Petaluma Poultry Journal some months ago, was killed by a street car last week in Salt Lake City, according to advices received by Editor Snow Onderdonk was a lawyer and a brilliant writer He was estranged from his family

PARIS PLAYWRIGHT DIES.

PARIS, Sept 23 —Leon Gandillot, the playwright, died at his home here yesterday.

MONDAY
Sept. 23, 1912

OAKLAND TRIBUNE EDITORIAL PAGE

M. C. CHAPMAN
President

Bringing Discredit on the State.

It is a mistake for Governor Johnson to tell the people of the East that California has been discredited and empoverished by the Southern Pacific or anybody else. He makes another mistake in vilifying President Taft in terms of abuse. From 1900 to 1910 California's population increased by 60 per cent and her taxable wealth by 100 per cent. The Federal Bureau of Statistics rates California as the sixth State of the Union in wealth. Every citizen of California knows the State is not empoverished, but that it is exceedingly prosperous and is growing in wealth and population at a tremendous rate.

The decade between 1900 and 1910 was probably the most prosperous period in the history of the State—the period of the greatest material advancement. Yet during that period the State suffered the greatest calamity it has ever known—the earthquake and fire in San Francisco, which caused a financial loss of fully $500,000,000.

San Francisco has been rebuilt and her commerce restored, not by political agencies or by political action, but by the pluck and energy of her people backed by the support and the vast wealth of the interior of the State. She has suffered from the evils of misgovernment and the scandal of corruption, but progress has not been arrested. Despite the calamity of April, 1906, San Francisco is a richer city than she was in 1900.

This does not look like she is either empoverished or discredited.

But for the appalling visitation which laid San Francisco in ruins, the period between 1900 and 1910 would present a record of unexampled development. As it is, the record challenges comparison. Every section of the State is prosperous, net not more prosperous than in 1910, the year Mr. Johnson was elected Governor.

It is a discredit to the State for the chief executive to publicly proclaim that it is empoverished, and the Governor should realize that he is doing his constituents a poor service by making the statement to people abroad. He is obviously and notoriously wrong. He is discrediting the State by giving it an evil notoriety.

Every proposition which goes on the official ballot by the initiative, whether state constitutional or statutory, should be scanned carefully. The great majority of them will carry the taint of private interest. Unless fully informed as to the purposes and clearly convinced that the proposed measures will conduce to the general welfare, the elector should vote in the negative. When you are in doubt, vote no. That is the safe rule to follow. Even propositions colorably good are likely to be drawn to favor some special interest if they are submitted by private initiative. Many a job is worked through by the specious representation that it is directed at some evil or abuse.

The free text-book amendment was submitted to the approval of the voters by the Legislature. Its provisions were threshed out in public debate, but the propositions submitted on the initiative of petitions circulated by private parties are of quite another character. Private interest is behind them, and private interest seldom busies itself with promoting measures beneficial to the public. Usually it is seeking some advantage opposed to the general welfare.

However, the amendment abolishing the poll tax is free from the taint of private interest. It is an initiative proposition, but no private interest is behind it. Because it is designed to relieve poor men from an unjust exaction the Legislature refused to submit it. Hence it was compelled to go on the ballot by the initiative route. It is an exception to the rule. In all other cases the voters should be watchful and suspicious or they will be misled into giving their sanction to something they disapprove.

No Jawing Match for Wilson.

Colonel Roosevelt seems determined to draw Woodrow Wilson into a personal wrangle, but the Princeton scholar seems equally determined to refrain from personalities. He refuses to reply to the Colonel in kind. In this he is wise. Whether his course be dictated by self-respect or consideration for the high office to which he aspires, his abstention from personal denunication is to be commended.

Public questions cannot be settled by assaults on individual character and acrimonious personal recrimination. It is Colonel Roosevelt's fixed habit to confuse issues by attacking individuals. He invariably replies to criticism by assailing the motives of the critic, and calling himself as a witness to prove that he is right and the other fellow wrong.

He always raises the question of personal veracity, and in the exchange of verbal discourtesies that follows an acceptance of a challenge to combat on his terms, he manages to shift the debate from the original ground of contention and put on the basis of a general wrangle exceedingly personal and utterly repugnant to the canons of propriety and courtesy.

He is never candid, fair or truthful. His disregard of facts is as notorious as his lack of courtesy. His treatment of Taft is an example. His garbling of the correspondence between himself and E. H. Harriman is another. When he gave out that correspondence he deliberately struck out passages from the letter he wrote Harriman and the letter Harriman wrote in reply.

His excuse was that the expurgated passages were not germane to the dispute in which he had involved himself. But, in fact, they were so germane that they strongly supported Harriman's story of his relations with Roosevelt. They were clearly stricken out to deceive the reader, to convey a false impression by perverting the record.

Mr. Wilson has seen enough of the Colonel's tactics to know that nothing is to be gained by entering into a personal controversy with him. If he stops to argue with Roosevelt as to the facts of any question, Teddy will keep him denying and explaining all through the campaign. The Colonel will not substantiate any charge he may make, but will formulate a fresh set of charges every day, and will jump from principles to motives like a squirrel in a tree top; will offer his own conclusions as the utterances of his adversary in a most brazen and defiant manner. If an opponent points out that he did not say anything of the kind, the Colonel will retort that his adversary meant that anyhow, and go on to other charges and misrepresentations.

There can be no rational argument with such a man. It is a mere waste of breath to debate with him. The only way to deal with him is to refuse to enter a personal discussion with him or as Ajax did to Thersites, beat him till he quits railing at his

COLONEL ROOSEVELT CARRIES TWO TANKS OF OXYGEN ON HIS WESTERN TRIP.—*News Item.*

—THE ST. LOUIS TIMES.

Political Debates in the Schools.

For a hundred years we have been striving to keep politics out of the public schools. Now we are informed that this policy is all a mistake—that the thing to do is to bring politics into schools—that is, make the schools the theater of partisan political debate. Up to this time it has been deemed wise to keep the schools free from the taint of politics, and that the use of public school buildings should be forbidden to political speakers and political parties. But progress has suddenly taken one of its reactionary somersaults, and it is now urged that every school should be turned into a political hustings, and that the heat and rancor of partisanship should be imported into every schoolroom.

This may be wise, but we doubt it. Teachers and school trustees are merely human, and they have the same weaknesses that are common to all mankind. They have their party feelings and prejudices as well as other people, and opening the schools to political meetings will have the effect of opening the way to partisan discussion in the classroom, between teachers and pupils. Perhaps this will be good, but it has heretofore been regarded as something to be avoided. A good many people will be averse to having teachers talk politics, from a partisan or any other standpoint, to their children. This is something that will be difficult to prevent once the din of politics is permitted to invade the schools.

Every new proposition is not necessarily a wise one. The lessons of human experience warned our fathers against the evils of allowing partisan politics and religious sectarianism to obtrude themselves in the public schools. Political truth and religious truth alike are the subject of perpetual dispute, are seen through different spectacles. They cannot be taught in the public schools because of the wide difference of opinion between adults as to what is false and what is true. Not only are the facts in question, but radically different conclusions are drawn from admitted facts. These differences are irreconcilable.

The effort to purify and elevate politics by bringing it into the schools is not calculated to do the schools a service. Rather is it likely to lug in dissension and dispute relative to the fairness of the discussions permitted in edifices in which men of all parties have an equal right, and which are functionally opposed to partisan disputation plus a personal equation that invariably excites prejudice and provokes temper.

The Kansas Steal Abandoned.

Apparently the Kansas Progressives have abandoned the scheme to place Roosevelt electors on the official ballot under the Republican designation. Public indignation has manifested itself so strongly that the proposed steal does not appear in as alluring a light as it did at first.

William Allen White now announces that the Roosevelt electors will go on the ballot designated as independents, but he adds:

"If the Taft people keep on harassing us after we have moved our electors over into the independent column," he stated, "they will get no opportunity to use the Republican column. We will file the new list of Roosevelt electors on the independent column and keep the present electors right where they are until it is too late for the Taft people to file."

This is a threat that the Taft people must quit talking about the frustrated scheme of the Roosevelters to steal the Republican party name. That is what Mr. White calls "harassing." He says it must be stopped or the Taft electors will be prevented, by a trick, from appearing in the Republican column. Now that the steal has been abandoned he wants the subject dropped—it is distasteful and embarrassing.

But Mr. White apparently does not perceive that the revenge he threatens to take as quite as dishonest and disreputable as the contemplated theft that has been abandoned because of the angry protest it provoked. It was the protest that prevented the steal. Now Mr. White threatens to do something equally dishonorable and unfair unless the Taft people quit commenting on the attempt to rob them.

Evidently the fear of consequences and not repentance has prompted Blanco Bill and his brother Bull Moosers to back down from their scheme of larceny. He is still seeking an excuse for depriving the Republicans of their rights.

WITTY BITS

A no-battleship policy makes a poor running mate for jingoism

Speaking of nature fakers, who ever heard of a bull moose at Armageddon?

General Saint, the pretender to the Haitian presidency, has a truly bull moosian cognomen

Governor Colquitt seems determined to prove that old boast of Texas that she could whip Mexico single-handed.

The average man doesn't keep a piece of money long enough to make it necessary to send it to the laundry.

For a prohib like Chafin a single term might be enough, but no ordinary man was ever satisfied with one drink.

The colonel stirring up the people is all right, but this thing of George Perkins Armageddonizing around is too much!

A Georgia colored gem'man boasts that he stole 1000 chickens in three months. Jack Johnson, where are your laurels?

After mature deliberation President Taft has decided not to send Captain Hobson to Japan as our special ambassador.

Detroit Armageddonites are going to give a bull moose barbecue. We knew they were ferocious, but hadn't realized that they were cannibals.

It's a good thing that Frank Hitchcock got his postoffice department on a paying basis before this flood of franked campaign documents broke loose.

Patriotism in Haiti is exemplified by the recklessness with which the entire powder supply of the nation was blown up in order to "get" the president.

A Cincinnati soldier charges his wife with cruelty because she stole his false teeth and is wearing them. Hurled the accusation in his own teeth, as it were.

Dr. Sewick has been nominated as the red bandana candidate against Nick Longworth, but we have a suspicion that he will be tipped off not to strain himself

The New York bank that was robbed of $72,000 kept the facts from the police, fearing, presumably, that they would come around and get the $3,000,000 that the bungling cracksmen overlooked.—Washington Post.

POINTED PARAGRAPHS

Anyway, a rolling stone is a smooth proposition

Marriage may be a tie, but it is seldom tongue tied

A good man is one who is willing to admit that he isn't

It isn't advisable to pick a quarrel even when it is ripe.

The nicest thing about marriage is the courtship that precedes it.

Some men make a specialty of starting a scrap—between others.

A woman always looks before she leaps—if there is a looking-glass handy.

It takes almost as much nerve to succeed as it does to explain why you didn't.

Some people would rather make an effective disappearance than a good appearance

The man boiling the pot makes more of a stir in the world than the chap behind the hoe.

A man must draw the line somewhere, but the chances are he will get on the other side of it later.

What a lovely old world this is for a girl the first time she falls in love—and what a sadness it is when she falls out again!

Every wife thinks it's up to her to act as her husband's guardian for the purpose of keeping him from making a bigger fool of himself than he naturally is.

,goihuofoqAt etaoin shrdlu

Some women are so changeable that they never wear the same complexion twice.

Sometimes a man who clamors for people to patronize home industry marries a girl from another town.

You are right, Alonzo It is perfectly proper for a young man to wear a business suit when he calls on a girl—that is, if he means business

Perhaps a man can't be married against his will, but many a poor man discovers later that he was married against his better judgment.—Chicago News.

20 YEARS AGO IN OAKLAND

F. M. Smith and family are registered from the Holland House in New York city. They leave for Oakland tomorrow.

J. H. Cormick, formerly of Salt Lake city, has settled in Oakland

Mrs. Paris Kilburn, who accompanied her husband to the Republican National convention, has returned to her home in Oakland.

The Misses Billings, Toland, Morrison and Harbaugh have graduated as trained nurses from Fabiola Hospital

Mr. and Mrs. George Herrmann have gone to Pasadena to spend the winter.

Miss Rose Anderson is visiting her aunt, Mrs. D. H Cleaver of Antioch.

Captain R Kelso Carter led the services in the day of the Christian convention at the Tabernacle.

The Mormons are holding a big convention at Irvington, where they have made twelve converts They meet next year in San Jose

Newman A. Fuller and Miss Lina Brigham were married last night at the residence of the bride's parents in this city

Brigadier General J. C Blackenridge, inspector general for the regular army, today reviewed the cadet battalion at the University of California.

President J. W Richards of the Board of Education has appointed a committee to arrange for the observance of Columbus Day

BACHELOR MUSINGS

Papa Catlin having failed to make son Theron's seat in the House stick, should now try the Senate, where it's easier.

When a woman can believe in her husband, it's a sign she could in any other man who was.

If a man doesn't take his money home, he spends it and if he does take it home, his family spends it.

The way a woman can tell everybody she meets is making remarks about her is maybe her petticoat shows behind

The devil always knocks off work when politicians take the field for the people, because he knows they will do his work just as well as he can.—New York Press

ALONG BYWAYS

Work hard and deny yourself while you are young so that when you are old you may have things you cannot enjoy.—Life

The Bible is the most wonderful book ever written. You can open it anywhere and find something interesting.—Toledo Blade.

Colonel Roosevelt ought to understand fully the feelings of the boy who "stood on the burning deck whence all but him had fled."—St Louis Times.

A girl who is pretty and knows it is apt to consider herself the whole peach crop.

OAKLAND'S POPULAR VAUDEVILLE LEGITIMATE THEATERS
All Eastern Successes Will Be Perfectly Staged in Oakland

OAKLAND Orpheum
TWELFTH AND CLAY STS. Sunset Phone, Oak. 711; Home Phone, A3333.
MATINEE EVERY DAY.
The Perfection of Vaudeville!
WM. H. THOMPSON & COMPANY in "An Object Lesson", BILLY GOULD and BELLE ASHLYN; HOWARD'S NOVELTY MINNIE ALLEN, THE WONDER KETTLE; JOHN HIGGINS, THE TAKINFSS, WILLIAMS & WARNER, NEW DAYLIGHT MOTION PICTURES.
PRICES—Matinees, 10c, 25c, 50c (except holidays) Evenings, 10c, 25c, 50c, 75c. Box Seats $1

MACDONOUGH THEATER
Phone Oakland 17.
TONIGHT AND ALL THIS WEEK—MATINEES WEDNESDAY AND SATURDAY
WILLIAM A BRADY, Ltd. Presents
BOUGHT AND PAID FOR
BY GEORGE BROADHURST
With Original Cast Direct from William A. Brady's Playhouse, New York City.
PRICES—Night, 25c to $1 50. Matinees, 25c to $1
NEXT "OFFICER 666"

Ye Liberty PLAY HOUSE
Direction H W. Bishop
Phone Oakland 73.
Tonight Opening Performance—Entire House 25c
Second Week of the ANDREW MACK SEASON.
The Bishop Players Present Dion Boucicault's Famous Irish Drama
ARRAH-NA-POGUE
With Mr. Mack as Shaun, and a remarkable cast and production.
Popular Matinees Wednesday Saturday and Sunday—All Seats 25c. Evenings (except Monday) entire Orchestra 50c Entire Balcony 25c

PANTAGES VAUDEVILLE
Twelfth Street and Broadway, Oakland
ALL THIS WEEK
A VAUDEVILLE FIESTA!
"The LION'S BRIDE," a spectacular pantomime LOTTIE COLLINS, the "Ta-ra-ra Girl, CARTER the Man of Mystery, COOK and STEVENS the Chinee and the Coon; MAYBELLE FISHER, Lyric Soprano with Otto Wallis at the Piano. Fred ZOREBDIE, European Gymnast, SUNLIGHT MOTION PICTURES
Matinee Daily at 2 30 Night at 7 15 9 15.
Sundays and Holidays Mats. at 1 30 and 3 30
Nights at 6 30 and 8 30
PRICES—10c, 20c and 30c. Boxes and loges reserved for Mats. and First Night Show Price 50c

COLUMBIA MUSICAL COMEDY
TODAY AND ALL WEEK
Dillon & King
WITH THEIR
Ginger Girls
Presenting
"IN KANAKA LAND."
10th, bet. Broadway and Washington Sts. Phone, Oak 176. Prices 10c, 20c, 30c. Mat. 3 p. m. Any Seat 10c except Sun. 2 Shows Nightly—7.45, 9.15. 4 Shows Sun.—3, 6 45, 8 15 9 30 p m

IDORA PARK OAKLAND TAKE KEY ROUTE TELEGRAPH AMPHITHEATER
FREE SEATS—FREE SEATS
FIRST TIME TONIGHT
TUNEFUL TABLOID OPERETTA
"SHERIFF OF NOTTINGHAM"
Featuring O. B Lloyd Jr., Oscar Walch, Billy Dodge, Elvia Raud, Maxie Mitchell and the Venus Girls.
LAWN CONCERTS EVERY WEEK DAY AFTERNOON.

Last Opportunity

For Summer Excursion Tickets

Chicago	$ 72.50	Denver	$ 55.00
New York	$108.50	New Orleans	$ 70.00
Baltimore	$107.50	Philadelphia	$108.50
St. Louis	$ 70.00	Washington, D. C.	$107.50
Montreal	$108.50		
Omaha	$ 60.00	Memphis	$ 70.00
St. Paul	$73.50	Boston	$110.50
Kansas City	$ 60.00	Toronto	$ 95.70
Duluth	$ 79.50		

And Other Eastern Cities

Tickets now on sale for October 9, 10, 11, 13th and good on the Famous Overland Limited

Southern Pacific

WHEN PLANNING YOUR EASTERN TRIP, TELEPHONE OAKLAND 162 AND ASK TO HAVE OUR REPRESENTATIVE CALL AND FURNISH ANY INFORMATION DESIRED. HE WILL GLADLY EXPLAIN "SOUTHERN PACIFIC SERVICE."
L. RICHARDSON, O. F. and P. Agent
C. J. MALLEY, City Ticket Agent
P. E. CRABTREE, City Passenger Agent
OAKLAND OFFICES:
Broadway and Thirteenth Street Phones—Oakland 162 or Home A-5224.
Sixteenth Street Depot, First and Broadway, Seventh and Broadway.

TAFT & PENNOYER COMPANY
FORTY DEPARTMENTS

THE SHOPPING CENTER OF OAKLAND.

Warm Comfortable Coats

Including All Kinds of Cloths and Cuts for Ladies, Misses and Children

Ladies' Coats

A beautiful line, comes in fine broadcloth, charmeuse, velvet, astrakhan, boucle, serge, chinchilla, cheviot, and all the new novelty mixtures, both foreign and domestic. Some of these coats are very elaborate and dressy and others are more rugged and adapted to auto and street wear, with prices ranging from

$12.50 to $125.00

Ladies' Coats Specially Marked

Where the Values Far Exceed the Price

$24.75

These Coats have been selected from several lines and placed in one lot at this price.

THE VALUES RUN TO $35.00.

These are splendid coats. We cannot speak highly enough of the make, material and style. All kinds of coats are represented, including the new rough mixtures in all the staple colors; also the much worn diagonal stripe in gray and white and black and white, and some fine black coats. Everyone is sure to find just the coat that is most becoming and most serviceable in this assortment.

Misses' and Girls' Coats

These good, sensible Coats come in the plain tailored as well as the trimmed and new novelty coats; blue, brown, gray and mixtures; priced from

$7.50, $10.50 to $24.75

Children's Coats

(6 to 14)

The new plush and caracul cloth Coats in navy, brown and gray; chinchilla in red, gray and brown; also astrakhans and stylish mixtures after the best models.

$5.50 to $15.00

CLAY AT 14TH AND 15TH. OAKLAND

SOLANO SUPERVISORS INJURED IN ACCIDENT

ST. HELENA, Sept 23.—Supervisor Dave Fleming of Solano county was seriously injured in an automobile accident here yesterday near here. In trying to pass a buggy in the road Fleming lost control of his machine which turned over

Dan Breslin and sister-in-law, Mrs Dendries, and daughter, who were with Fleming were thrown clear of the machine Flemming was caught beneath the wreck. He was rushed to St. Helena, where it was found he was suffering from concussion of the brain His recovery is doubtful

WARTS REMOVED OSGOODS' DRUG STORES, 25c

FREE CANCER BOOK
UPON REQUEST, IN ANY CASE OF CANCER TUMOR OR LUMP IN THE BREAST, WE WILL MAIL, PREPAID AND SECURELY SEALED, THE MOST VALUABLE BOOK EVER PUBLISHED ON THIS SUBJECT. Diagnose Your Own Case
A BLOODLESS TREATMENT. NO KNIFE, OR PAIN.
The Dr. J. H. Shirley Co.
1898 Market St. San Francisco
Name
Address

AMI VIGNIER, PIONEER '49, PASSES AWAY

SAN FRANCISCO, Sept. 23.—Ami Vignier, the last but one of a little band of venturesome Swiss who crossed seas and plains in 1849 to come to California, died Saturday at his home, 1192 O'Farrell street. Vignier was a man of wealth up to a few years ago, when his fortune, from which he was accustomed to draw generously for charity, was rapidly depleted and what remained was lost in the big fire of 1906.

At Vignier's bedside shortly after his death stood his lifelong friend, Antoine Borel, the well-known banker and consul of Switzerland, and the last of the Swiss pioneers of which Vignier was one Tears filled the aged banker's eyes as he pressed the hand of his dead companion and in a sobbing voice murmured·

"Ami, why have you left me alone in the world?"

Vignier was a native of Geneva, 68 years old, and is survived by a widow and a nephew, A. C. Eisen, the well-known mining man. For years he was engaged in the wine business in San Francisco. He was one of the organizers of the Swiss Relief Society and with Banker Borel took an active part in the affairs of the local Swiss colony.

DON'T BE BALD

Almost Any One May Secure a Splendid Growth of Hair.

You can easily find out for yourself if your hair needs nourishment, if it is thinning getting dry, harsh and brittle, or splitting at the ends You simply have to pull a hair from the top of your head and closely examine its root If the bulb is plump and rosy it is all right; if it is white and shrunken your hair is diseased and needs nourishment

We have a remedy for hair troubles that cannot be surpassed It has a record of growing hair and curing baldness in 93 out of 100 cases where used according to directions for a reasonable length of time It will even grow hair on bald heads if the scalp is not glazed and shiny That may seem like a strong statement—it is, and we mean it to be, and no one should doubt it until they have put our claims to an actual test.

We are so sure that Rexall "93" Hair Tonic will completely eradicate dandruff, prevent baldness stimulate the scalp and hair roots, stop falling hair and grow new hair, that we personally give our positive guarantee to refund every penny paid us for Rexall "93" Hair Tonic in every instance where it does not do as we claim or fails to give entire satisfaction to the user

Rexall "93" Hair Tonic is as pleasant to use as clear spring water. It is perfumed with a pleasant odor, and does not grease or gum the hair We have it in two sizes prices 50 cents and $1 We urge you to try Rexall "93" Hair Tonic on our recommendation and with our guarantee back of it You certainly take no risk Remember, you can obtain Rexall Remedies only at The Owl Drug stores in Oakland, San Francisco, Los Angeles, Sacramento, Portland, Seattle, Spokane.

POOR-BOX THIEF CAUGHT BY YOUTH

Father Tozzi Detects Burglar and Leads Chase That Soon Ends.

SAN RAFAEL, Sept 23.—A man who stole $40 out of the St Raphael poorbox was captured on the courthouse plaza at noon yesterday after a sensational chase. He was interrupted while unscrewing the church box from beneath the altar candelabra by Rev. Father E. Tozzi and fled

The cry of "Stop thief!" from the lips of Father Tozzi attracted the attention of a group of men standing in front of a hotel, including State Senator E. B. Martinelli, Mayor J C Owens of Richmond, Attorney Henry Greer and Dr. Wade J Stone, who joined in the chase.

On running around the court the fugitive encountered Maurice Escellier, a slenderly built 18-year-old youth and attacked him with a garden rake. The boy sidestepped and landed a smashing blow on the fugitive's chin, crumpling him in a heap on the ground. Escellier and the thief clinched and it took all the strength of Doctor Stone to drag them apart.

The robber was turned over to Sheriff Keating and Marshal Healy. A letter found in the man's pocket, addressed from an obscure Oakland hotel to W. A. Krejci, is thought by Sheriff Keating to be carried by the prisoner to hide his identity The man admitted and then denied that his name is Krejci, but said he is related to the nobility of Sweden, and his wife and child in San Francisco would die of grief and shame should his identity become known.

The man is well educated but speaks with a strong Swedish accent. He has a long red scar on the right side of his neck and a tattooed circle in imitation of a ring with a setting on the third finger of the right hand

After closely questioning the man, Sheriff Keating became convinced that he has a criminal record and left last night to confer with the San Francisco police and establish the prisoner's identity.

TRANSPORT REPAIRS ARE ORDERED RUSHED

VALLEJO, Sept. 23.—Orders received at Mare island from the navy department at Washington state that repairs on the naval transport Buffalo must be hurried with all possible dispatch, as that ship is needed for service in Panama. The vessel can be ready for sea service in a week, and the orders are taken to indicate that additional marines and bluejackets are needed in Nicaragua.

If you are a housewife you cannot reasonably hope to be healthy or beautiful by washing dishes, sweeping and doing housework all day, and crawling into bed dead tired at night. You must get out into the open air and sunlight. If you do this every day and keep your stomach and bowels in good order by taking Chamberlain's Tablets when needed, you should become both healthy and beautiful. For sale by Osgood Bros. Drug Co

GUARDIANS OF WORLD'S HEALTH OPEN CONGRESS

President Taft Addresses Delegates From All Parts of Globe

WASHINGTON, Sept 23.—Welcomed by President Taft and attended by about 3000 delegates from all parts of the world, the 15th International Congress of Hygiene and Demography convened today. It was the first time in sixty years of existence that the congress has met in the United States. The delegates gathered for the exchange of greetings in Continental Memorial Hall, the marble home of the Daughters of the American Revolution

To President Taft's address brief responses were made by the heads of the delegations from each of the 28 countries represented This was followed by an address by Dr Max Rubener of the Emperor Frederick William University, Berlin, president of the permanent international commission of the congress on 'An Explanation of the Meaning of Hygiene and Demography in the Sanitary Administration of Nation, with Special Emphasis Upon Co-Operative International Work and a Historical Review of What Has Been Achieved Today."

SERIES OF LECTURES.

Immediately after the morning session the congress was prepared to start in on the long series of lectures and discussions which will continue throughout the week Scheduled for today were discussions on public health organization and administration in England and Germany, the hygiene of infancy and childhood, the physiology and pathology of work and fatigue, the importance of flies and other insects as carriers of infectious diseases, the importance of shell fish, particularly oysters, relative to infectious diseases.

A garden party at the White House scheduled for the afternoon was expected to be the first of a series of entertainments arranged for the social side of the congress.

In addition to the 3000 delegates, many of whom have wives and daughters accompanying them, visitors attracted to Washington by the congress, have brought the total number of guests here up to probably ten thousand The exhibition hall in which are displays showing what the nations, states, cities and private social betterment association are doing to improve the health of the public was thronged all day with visitors.

"We need to develop under governmental auspices a bureau or a department in which the funds of the government shall be expended for research of every kind, useful in the practice and enforcement of hygiene and preventive medicine," said President Taft in delivering his address of welcome to the delegates.

"That something of this sort may grow out of the present United States public health service there is reason to believe," continued the President, but it will need far greater appropriations and a widening of the scope of duties before it shall fulfill the place the medical profession this country has a right to expect the general government to create in the progress of hygiene and demography"

Referring to the subject of trophical hygiene, President Taft said

ENLARGED KNOWLEDGE.

'Our responsibilities in Cuba, Porto Rico and the Philippines and now on the Isthmus of Panama have so enlarged our knowledge of the possibilities of successful sanitation under the most burdensome conditions and have so impressed both professional men and the laymen with the necessity for more rigid and comprehensive health laws and a stricter enforcement of them for the general public good that, if the Spanish war resulted in nothing else, it was worth greatly more than its cost in this useful development of one of the most important functions that modern government has to discharge, as well as in making clear the need of an additional branch of general medicine in the matter of hygiene of the home and the individual.

When we first went into the tropics our purpose was to make that region habitable for white people. We have demonstrated that as a possibility. Now we are engaged in developing the tropical races into a strength of body and freedom from disease that they have never had before.

PROUD RECORD.

"I consider it a proud record of the American army that, through its medical corps engaged in hygiene work in the tropics, so many important discoveries as to the transmission of disease and the methods of stopping its spread have been given to the world, and all of this is dated chiefly from the time of the Spanish war.

"It is very certain but for these discoveries the construction of the Panama canal would have been impossible"

PLACE LIMIT ON NEW TARIFF LAW

The Treasury Department Bars Material for Vessels of Small Tonnage.

WASHINGTON, Sept. 23. — The Treasury Department, according to present indications, will hold that the new law admitting to the United States free of duty, all materials for the construction, repair and equipment of vessels is applicable only to crafts of five tons or more. To be entitled to free entry this will mean that the articles must be intended for a vessel large enough to be documented, licensed or registered by the government.

A literal construction of the word "vessel" under the statutes, would embrace all crafts, whatever their size. The Custom's Court has held however, that a racing shell is not a vessel and following that reasoning the department is expecting to decide that anything less than five tons likewise is not a vessel.

LEAPS TO HIS DEATH FROM TOP OF COLUMN

BERLIN, Sept 23 — A man named Buettner jumped yesterday from the top of the famous Column of Victory in the Tiergarten and was instantly killed. The column is 245 feet high.

Buettner had agreed with a bioscope concern to make the jump with a parachute from the summit of the column. The operators of the moving-picture machine were all ready and a big crowd was watching when Buettner ascended the staircase He lost no time in making the jump from the top.

The parachute failed to act, and he came down like a stone and was dead when the onlookers reached the spot The police, who allowed the performance, claim the man committed suicide, as an examination showed that the parachute was worthless, and it was also learned that Buettner has tried to kill himself two weeks ago over a love affair. The crowd which gathered to see the jump attacked the bioscope operators, who, they believed, were accomplices in the suicide.

ORDERED TO BUILD BERKELEY DEPOT

Railroad Commission Tells S. P. to Construct Main Line Station.

SAN FRANCISCO, Sept 23.—The State Railroad Commission has rendered a decision ordering the Southern Pacific to build a new main line passenger depot at Third street and University avenue, Berkeley, on the ground that the present depot at Third and Delaware streets is inconvenient to passenger traffic moving over the railroad's main line The decision is the first in which the commission has ordered a railroad to build a new depot, and ends a long contest between Berkeley residents and the company.

By the terms of the order, the Southern Pacific is commanded to present for the commission's approval within ninety days plans for the new depot. The railroad is further instructed that within thirty days after service of the order it shall stop at its present depot all main line interstate passenger trains.

CHARGES MADE.

Berkeley residents complained that the present Delaware and Third street depot is grossly inadequate to handle the business which should be properly transacted at the depot and sought to have the company build a new one at University avenue and Third street from which access might be had to all parts of the city by means of a street railroad now operated on University avenue Few trains stop at the present depot, Berkeleyans complained, and they also alleged that they were frequently compelled to pay 35 cents additional fare over what they would have to pay if they used the Berkeley main line station

They resented being compelled to reach the city via the Sixteenth-street depot in Oakland, and declared that the present depot, which is two blocks from the University-avenue car line, is dangerous at night. On August 14th of this year, the day before the hearing of the complaints by the commission, the Southern Pacific bought for $11,000 the site it now has at University avenue and Third street. The property was purchased for a new depot, the railroad admitted, but it contended that the present passenger conditions do not warrant a new building immediately. In reply, the Berkeleyans contended that if the passenger trains stopped at Third street and University avenue passengers from West to East Berkeley could save approximately 24 minutes.

The commission's decision is in direct accord with all the complaints of the Berkeley residents. It also finds that rates from Central California points to Berkeley are in excess of the rates to West Berkeley, and contends that if all passenger trains are compelled to stop at West Berkeley hereafter passengers can save time and the railroad [illegible] tend the right to carry passengers around by way of Sixteenth street, Oakland, for the purpose of collecting a higher rate to and from Berkeley. The commission declares the company's passenger fares between Central California points and Berkeley need readjustment.

The new building, the commission orders, shall cost not less than $15,000, shall be of pressed brick, with stone trimmings and tile roof, must be of artistic appearance, suitable to the size and importance of Berkeley, and shall be completed within nine months.

SANTA FE TRESTLE SET AFIRE IN SOUTH

ONTARIO Sept. 23.—What was believed to have been a deliberate attempt to destroy the Santa Fe railroad bridge a mile east of this city was made yesterday Flames were discovered consuming the piling The damage they caused made the passage of a train unsafe Ties piled up at one end of the trestle were set afire

A Hart, a truck driver, who drove near the blazing piles, was painfully burned about the eyes as the result of the explosion of a bottle of acid which had been placed in a pile of ties.

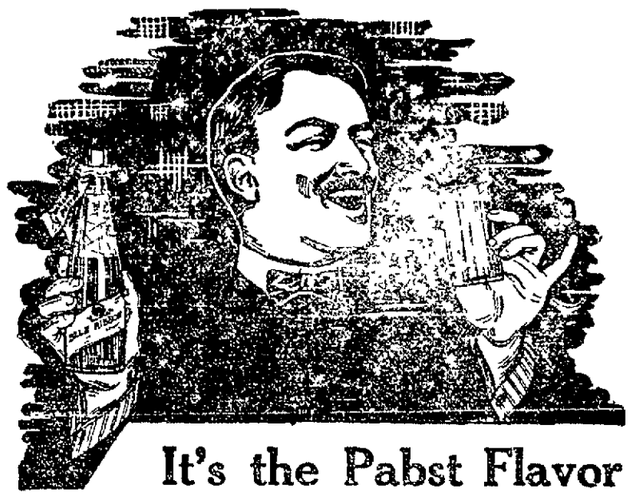

It's the Pabst Flavor

AH! This is the real thing. With a sandwich at the club; at the down town cafe; with a swell table d'hote; on the limited; wherever you find people wise to what is best at mealtime, you notice

Pabst Blue Ribbon
The Beer of Quality

on the table. Ask any doctor—he will tell you that Pabst "Blue Ribbon" Beer is the one beverage that harmonizes best with the process of digestion.

Bottled only at the brewery in crystal clear bottles, showing at a glance that it is clean and pure.

Order a case for your home. Phone or write.

Blue Ribbon Beer Co.
Phone Sutter 1749
158 5th St. San Francisco, Cal.

MORE THAN SCORE PAROLES GRANTED

Prison Board Hears Seventy-five Applications at One Sitting.

SACRAMENTO, Sept 23.—Seventy-five applications for paroles were heard at an all-night session of the State Board of Prison Directors at Folsom, which began at 7 o'clock Saturday evening and lasted until 5 o'clock yesterday morning.

This is the largest number of applications heard at one time by the board at Folsom. Thirty-five petitions were denied, twenty were granted to take effect at once, eight were granted to take effect later, one was granted conditionally and three were postponed.

Forfeiture of credits was ordered to the case of two convicts who had violated their paroles and been returned to the prison.

During the day, Dr. G. R. Hubbell of the Society for the Study and Prevention of Tuberculosis, San Francisco, in conjunction with Dr C. F. Gladding, the prison physician, examined a number of prisoners at the request of Warden Johnson, who has adopted the policy of having convicts examined by specialists to determine physical ailments.

The warden believes that the removal of amelioration of physical ailments will prove a positive factor in reform Several recommendations for improvement of hospital treatment of tubercular convicts were made by Dr. Hubbell.

POLITICIAN DIES.

ROCHESTER, N. Y., Sept. 23.—Carl C. Machemer, fire commissioner of Buffalo, and a prominent Democratic politician, died suddenly here yesterday while riding alone in his automobile in the suburbs of Rochester. Men on the sidewalk who saw him sway in his seat jumped aboard the car and turned off the power. An autopsy showed death was due to heart disease

20 NATIONS TAKE PART IN EXHIBIT

$1,500,000 Worth of Rubber Is Shown at Third International Exposition.

NEW YORK, Sept 23.—The third international Rubber and Allied Trades Exposition was formally opened this morning at the Grand Central Palace. The exhibit will remain open to visitors till October 3

The exhibitions represented the products of over twenty rubber producing countries, including the Hawaiian and Philippine Islands, and were valued at $1,500,000

The chief object of interest to visitors was an exhibit of 150 tons of raw rubber which represented a value of $360,000. Other objects of interest were moving pictures of the rubber workers in foreign lands, the complete manufacturing plants for the production of raw rubber, the extensive exhibit of rubber goods and the live rubber trees, which rubber workers milked after the method followed in rubber countries The latex, or the milk is termed in the trade, will then submitted to refining processes, emerging a finished commercial article.

President Taft has been named as the patron of the present exhibition. The last rubber exhibit was held in London under the patronage of King George.

Representatives from Brazil, Mexico, British Balaya, Java, British Guiana, Trinidad, Belgium and the Belgium Congo, Madagascar, Indo China, equatorial Africa, the Hawaiian Islands, Portugal and Peru were in charge of the exhibits. In many instances these men were official representatives of the governments of their countries. This was explained by the fact that the foreign rubber industry is for the most part a government undertaking.

Street car conductors are not necessarily fond of jam

AMUSEMENTS

MOTION PICTURE THEATERS
Pleasant Educational Entertainments—Afternoon, Evening—Finest and Most Modern Pictures Displayed—Continuous Performances.

TODAY AND TOMORROW—Last Days
TWO ACTS—DAUGHTER OF THE SPY.

OAKLAND America's Largest Photo-Playhouse
Broadway at 15th, Opposite the Big Flag Pole.
Continuous Performance. Open 12 M. Daily

MAX BIOGRAPH has the audience guessing in his "Tragedy" ? ? ? "Two Daughters of Eve."
A Beautiful Travelogue—The Edmunds Klamm Ravine.

RESERVED SEATS EVERY EVENING.
PRICE 25c. Phone Oak. 1237. 1500 Seats 10c, Children 5c.

CAMERA BROADWAY at 12th St.
TODAY ONLY
The World-Famous Actress
MARION LEONARD
IN
"THE CONFLICT'S END"
A Dramatic Film D'Art
OTHER NEW PHOTO PLAYS.

"THE DOWN TOWN HOTEL OF OAKLAND" Hotel Crellin The Only No Tip Hotel on the Coast
LOUIS ABER, Prop. WASHINGTON AT 18TH STS.
SPECIAL PERMANENT RATES. Rates, $1.00 a day; with bath, $1.50.

European Plan Phone Oakland 8862
All Outside Rooms—Modern in Every Respect
Fire-Proof
GOLDEN WEST HOTEL
A. SONNICHSEN, Proprietor.
Largest and Most Complete Hotel in the City
Electric Lights, Baths, Hot and Cold Water in All Rooms
Furnished Rooms Single or En Suite
From 50c to $1.50 Per Day
Special Rates for Tourists and Permanent Roomers
412 Eighth Street Oakland, California

MEN'S CLOTHING DEPARTMENT
Eastern Outfitting Co.
621 Fourteenth St.
Between Jefferson and Grove
Phone Oakland 1086 Oakland, Cal.
"YOUR CREDIT IS GOOD"

Goldberg Bowen & Co
SPECIAL: MONDAY TUESDAY WEDNESDAY

COFFEE
Kona and Costa Rica.....lb. 30c
TEA.
B. brand, reg. 80c .....lb. 60c
Best for Ice Tea.
BRAZIL NUTS
Fancy washed .....lb. 15c
DATES
Fard, reg. 20c .....lb. 15c
CARR & CO.'S CRACKERS
Ormonde, Pierrot and Ragged Robin, pkg 20c . . 3 for 50c
TUNNY FISH
Iapa, 20c; 3 for 50c ....doz. $2.00
BAKING POWDER
Excelsior, pure, better than ever, ...lb. 35c
EDUCATOR BUTTER WAFERS
Can 25c

SAND SOAP.
G. B. & Co., quality....7 for 25c
COCOA
Van Houten .....½ lb. 20c
½ lb. 40c .....lb 30c
PINEAPPLE
World brand, sliced and whole, can 20c
EL RIO ASPARAGUS
Tails, 1 lb. can, 12½c ...doz. $1.50
ALMONDS
Jordan, shelled .....lb. 55c
GLOSS STARCH
Bulk; best quality.. 4½ lb. 25c
ALUMINUM WARE—10% Discount
Safest—Cheapest—Most Economical Kitchenware to Use. Exceptionally Low Price.
WHITE COGNAC
For preserving, gal. $3.50..bot. 90c

KNORR'S FAMOUS PEA SOUP ROLLS
For making excellent nourishing soup; equal to home made; Pea, Bean and Lentil varieties, ¼s, 10¢; ½s, 15¢; 1s, 30¢

CIGARS
'Tasso Brand' Favorite Cigars, box 50, reg. $5.50, box $5.25

GINGER ALE
Cochran & Co's....doz. bots. $1.50
6 varieties
O. K. BOURBON WHISKEY
Gal $3.50 . . . bot 85c
F. & D. COCKTAILS
6 varieties bot 85c
V. V. CLARET
Extra . doz bots $3.75
doz ½ bots $2.50 gal 85c
GOLDEN REISLING
Doz. bots. $3.25 gal 80c
D. C. L. SCOTCH WHISKEY
King Geo IV bot $1.25

CALIFORNIA PORT WINE, NO. 1
Gal $1.50 . bot 40c
CALIFORNIA SHERRY, NO. 2
Gal. $1.25 . bot. 40c
PLAIN SAUTERNE
Doz. bots $4.75 doz. ½ bots. $3.00
MATTONI WATER
Doz. bots $2.00
Doz. ½ bots $1.50
BUSHMILL'S IRISH WHISKEY
Bottle $1.00
DOLIN'S, CORA AND CINZANO VERMOUTH
Bottle 50c

HEART---TRIBUNE'S PAGE FOR WOMEN---HOME

MRS. WILLIAM HENSHAW chose Mosswood Park for the setting for her tea today in honor of Mrs. Clay Watson, and nearly 300 members of local smart folk were delightfully entertained in the picturesque tea room and in the grounds of the park. Today's affair was originally planned for about two score guests, but it was decided later to enlarge the guest list. A band of music added to the gaiety of the occasion. Many handsome gowns were worn.

TO GIVE LUNCHEON.

Miss Susan Ertz, daughter of Mr. and Mrs. Charles Ertz of Piedmont, will give a prettily appointed luncheon Wednesday afternoon, followed by a bridge game, which will be enjoyed by a number of local society folk. The family have been living on this side of the bay for the last six months. They formerly lived in San Francisco, where they were prominent socially.

DEPART FOR SACRAMENTO.

Mr. and Mrs. Henry Heilbron left this morning for their home in Sacramento.

TO OCCUPY NEW HOME.

Mr. and Mrs Walter Cole will move into their new home in a week or two. It is next that of Mr. and Mrs. Bernard Miller in East Oakland. Mrs. Miller and Mrs. Cole are sisters.

IN SACRAMENTO.

Mrs. Fred Jordon of Oakland and her sister, Mrs. W. C. Mason, of Berkeley, are spending the week with their sister, Mrs. E. A. Weislee of Sacramento.

ISSUE WEDDING CARDS.

Mr. and Mrs. Thomas Robinson will send out cards this week for the wedding of their daughter, Miss Florence Robinson, and Charles William Leiter. The marriage will take place on October 17 in the Fourth Congregational church, with Rev. Frederick H. Maar, officiating. Miss Ethel Robinson will be her sister's maid of honor, and Miss Dinnien Robinson, Miss Elsa Maar, Miss Beth Hoyt and Miss Helen Mehrmann will be the bridesmaids. The ushers will be Tom Henshaw, Joseph Hunt, Frederick Morrell and Gaylord Mitchell.

The color note in the gowns and decorations will be white and gold.

Miss Maar and Miss Leiter gave a complimentary afternoon for Miss Robinson on Saturday, entertaining a score of friends. Other social affairs will be offered the bride-elect this month.

TO BE BRIDES.

Miss Caro Mills, fiancee of Frank Mercer Davis, will be a November bride, although the exact date is not set.

Miss Annie Dale Biddle will wed William F. Andrews on October 8.

WEDDING ANNOUNCEMENTS.

Announcements of the marriage of Miss Norma Whitney and Herman Wilder Quinlin in Rochester, N. Y., have reached Oakland. The couple are touring the East on their honeymoon.

Mrs. Emma J. Whitney will not return to her home here for several weeks.

TO ENTERTAIN BRIDE-ELECT.

Miss Beatrice Stedman, daughter of Mrs. Caroline Stedman of Alameda, who recently announced her engagement to J. Melson Ernst of this city, will be much entertained by her friends. She is a member of the Sigma Lamda sorority and comes from a pioneer family. Her grandfather, Daniel Bartholomew Foley, came around the Horn and arrived in the spring of '49.

No wedding date has been set.

WEDDING TAKES PLACE.

Miss Grace McNally, daughter of Mr. and Mrs. Nicholas McNally, was married yesterday to William Steinmetz of Alameda. Mrs. Reginald Brown was the bride's only attendant, while Reginald Brown was best man. The couple left immediately after the ceremony and its attendant congratulations, for Southern California. They will make Oakland their home upon their return.

WEDDING CARDS OUT.

Miss Laura Judge has sent out 200 cards for her wedding with Royal Reed, which is to take place in Plymouth Congregational Church on Wednesday evening, October 9. Henry Claudius will be bridesman for Reed. A reception will follow the ceremony at the church when the relatives will gather at the home of the bride's father, Bernard Judge, on Ridgeway avenue.

The couple plan to live in this city after their return from their bridal trip. Mrs. J. W. Wiley of Piedmont will entertain Miss Judge next Saturday at a complimentary afternoon.

BAY CITY FOLK PLANS.

Mrs. George Grant, who has been traveling through Europe for many weeks, will return to her home in this city in October.

[illegible] Brown and Miss [illegible] Broff leave this week for Pittsburg, where they will spend the winter. [illegible] and Mrs. Wallace Everett are at Niagara Falls.

JOLLY DANCE GIVEN.

Carmen Guirardelli gave a jolly dance on Saturday evening which was attended by about half a hundred of the young set. The evening's pleasure was followed by a supper. Among the guests were Miss Dorothy Capwell, Miss Margaret Warner, Miss Marguerite Black, Miss Ada Nason, Miss Helen Nichol, Miss Phyllis Lovell, Miss Marie McHenry, Miss Caro Mills, Miss Grace Downey, Miss Helen Downey, Robert Huntington, Fritz Hinchley, Clarence Reed, Seyd Havens, William Allender, Virgil Jorgensen, Francis Davis, Henry Swaford, Marcel Lohse, Walter Perkins, Clifford Lord, Nobel Newsome.

MISS D'EVELYN OF ALAMEDA, WHO HAS MANY FRIENDS ABOUT THE BAY WHO ENTERTAIN HER.—Hartsook photo.

GIVES CARD PARTY.

Mrs. Edward Beardsley gave a card party at her Piedmont home last Friday, entertaining Mrs. William Schrock, Mrs. Walter Reed, Mrs. Frank Prussia, Mrs. J. G. Taylor, Mrs. George Ryno, Mrs. William Herrschiser, Mrs. Carl Curtis, Mrs Edward Wolfe, Mrs. James Gleason, Mrs. George Cockerton, Mrs. Harry Smith, Miss Grace Trevor.

ENTERTAIN VISITOR.

Mrs. J. F. Bright was a hostess last week at her pretty Berkeley home, entertaining in honor of her niece, Miss Grace Jacobs, of Kansas City, who is visiting in the bay cities.

Among those who enjoyed Mrs. Bright's hospitality were: Miss Bessie Kenny, Miss Gertrude Schneer, Miss Blanche Evans, Miss Gertrude Cullens, Miss Irene Hildebrandt, Miss Leona Burgess, Miss Elinore Bailey, Harry Bright, Christopher Talger, Leonard George, David Roberts, Paul Lauterbach, Walter Homer, William Bright, Arthur Reichold, Frank Lell, Herbert Olsen.

GIRL FINDS SLAIN MAN.

TORRINGTON, Conn., Sept. 23.—Covered with stab wounds, the naked body of John Fedoro, 38 years old, was found last night in a small pathway in the northern section of the borough. The discovery was made by a young girl who had to pass the spot while on an errand. The last seen of the man he was attending a party on Saturday night.

RELIGIOUS ORDERS WIN BIG VICTORY

President Taft Rules Church Garb May Be Worn In Indian Schools.

WASHINGTON, Sept. 23.—Secretary Fisher's action last January in revoking the order of former Indian Commissioner Valentine, barring religious garb or insignia from government Indian schools, was upheld by President Taft, in an order made public today.

The decision of the President is that teachers now employed in Indian schools may continue to wear the garb of their religious orders, but the privilege is denied to any persons hereafter entering the service. This ruling will enable the government to fulfill its obligations, the President says, to the teachers who were taken into the government service when religious schools were taken over bodily as government institutions.

The President's ruling is the final step in a controversy that has engaged the Interior Department with religious bodies more than a year. Commissioner Valentine's order would have prohibited any teachers from wearing religious garb in the Indian schools after the end of the last school year.

President Taft's order, and a letter from Secretary Fisher to Mr. Valentine, which accompanies it, lay stress on the fact that Commissioner Valentine issued his ruling without consulting the Secretary or the President, and while the entire subject was under investigation. Fisher's revocation of the order now is made final.

Secretary Fisher's formal letter states that the government had long left the education of the Indians to religious missionaries, and that when it finally began a systematic handling of the educational problem, it took over many of the religious schools, and brought their teachers into the government classified service.

"The transfers thus have often been effected by the government with remarkable nominational schools and taking over the whole plant and the teachers as well," said President Taft.

"It appears that out of 2000 teachers in the Indian schools there are 51 who wear a religious garb and who are regularly classified members of the government civil service. To direct them to give up their religious garb would necessarily cause their leaving the service because of their vows under which they have assumed the garb."

Secretary Fisher holds there is no legal prohibition against the employment of government teachers who wear religious dress, and that opinion is endorsed by the President. It is pointed out that [illegible] given in any of the schools now under government control.

THIEVES MAKE RAID ON WILSON'S FLAG

Friend Saves Emblem While Governor Is Deeply Engrossed In Book.

SEAGIRT, N. J. Sept. 23.—Governor Wilson was alone in his study about one o'clock this morning reading a book which he had taken up after everybody in the house had gone to bed save himself, when three men in an automobile tried to steal the big state flag which flies from a 75-foot pole in front of the house.

The thieves might have taken the flag for all Governor Wilson knew, so deeply interested was he in his reading, had not Dudley Malone of New York, who was spending the night at the Governor's house been awakened by the automobile. From his bedroom window he saw the three men jump out and run to the flag pole. As they began to loosen the halyards, Mr. Malone raised his window and yelled.

Immediately they turned and fled. Mr. Malone's shout brought Governor Wilson to the door. The two pulled the flag down and took it in the house.

RECORD HEART BEAT OVER MILES OF WIRE

CAMBRIDGE, Mass., Sept. 23.—Installed in Harvard Medical School is an instrument by which a physician may note the heart-beat of a patient who may be miles away. All the patient has to do is to place his or her hand in a solution of warm salt water, and an electric curren from the hand, with positive and negative poles, is carried by wires with this instrument which shows the heart beats.

It is now possible, says Dr Percy E. Brown of the medical school, for a physician to note the heart beat of a patient who may be hundreds of miles away. By this electrical device, known as the Einthoven string galvanometer, can be recorded every movement of the heart and muscles about the heart at any distance through the system of relays used in telegraphy.

ARKANSAS ADOPTS FOUR AMENDMENTS

LITTLE ROCK, Ark., Sept. 23.—The people of Arkansas have just passed through their first experience as law makers and have shown considerable discrimination, although [illegible] per cent of ignorant votes cast.

Out of nine measures submitted under the initiative and referendum at a cost of $90,000, four amendments to the constitution have been adopted and four acts and one amendment have been defeated. The measures defeated are the "grandfather clause" for the restriction of the negro vote, statewide prohibition act, station textbook commision act, revenue bill passed by extraordinary session of the Legislature of 1911 and an election law proposed by the Republicans.

WOMEN IN THE NEWS

ARMED WOMEN CAPTURE BANDITS

Robbers Who Try to Hold Up Town Surrounded and Taken

WOODLAND, Sept. 23.—While attempting to hold up the entire town of Plainfield, five miles south of this city, early yesterday morning, three robbers lost their nerve and surrendered to four persons, two of whom were women.

Mrs. Henry Purinton, Mrs Anna Stanley, James Purinton and Shorty Thomas fired on the trio before they had completed their robbery. The robbers were surrounded by Mrs Purinton and Mrs. Stanley on one side and young Purinton and Thomas on the other. The signal was given to fire in the air. The burglars were so surprised and scared that they soon waved a flag of truce.

Mrs Purinton, Mrs. Stanley and "Shorty" Thomas held the men in check on the county road, while Purinton telephoned to Sheriff Monroe of Woodland. Monroe hurried to the scene. The men were handcuffed and brought to the Woodland lockup.

The same gang succeeded in looting the Purinton store in Plainfield on the night of August 24. A pistol taken from James Purinton on that night was found in the possession of one of the men. Sheriff Monroe complimented the two women for their bravery and assistance in making the capture.

Still Fighting

RENO, Sept. 23.—That Mrs. Edna G. Hutt, who failed to produce sufficient evidence to satisfy Judge French that her husband, Henry Hutt, the artist, had wilfully deserted her, will not get a decree of divorce on the grounds set forth in her suit is the opinion of the most prominent attorneys practicing in the divorce courts, who are following the case closely.

Mrs. Hutt should have produced further evidence to substantiate charges this week, but secured a continuance of the further case for two weeks. In the meantime Mrs. Hutt is leading a simple life and not figuring in the gayeties of the divorce colony

It is believed that Mrs. Hutt will dismiss the present divorce proceedings and institute a new case, alleging cruelty. It is expected the charges made by Mrs. Hutt in a suit for separate maintenance filed in New York will be used in the new case in Nevada. In this case, she alleged, Hutt struck her and otherwise abused her.

Cuts Her Throat

LOS ANGELES, Sept. 23.—Surrounded by evidences of hurried preparation for a trousseau and with a newly purchased wedding ring on the dresser in her room, Miss Isabelle Olive, a music teacher of considerable wealth who lived at Georgetown, Tex., ended her life last night at the residence of J. W. Reynolds by cutting her throat with a razor.

The young woman recently returned from visiting relatives in Santa Ana and was to have been married next Wednesday to Bert T. Benham, a baker, whom she met shortly after she first came to this city last May. No motive for the suicide is known.

Relatives and friends said Miss Olive was unusually cheerful during the two weeks she had been visiting here the last time. The body was discovered by Mrs. H. M. Bushey, a cousin, who went to call on her last night.

Not 'Miss' Pharaoh

ST. LOUIS, Sept. 23.—Mrs. Ralph Chesley Ott, "reincarnated daughter of Pharaoh," who is suing her artist husband for divorce, now denies she ever had faith in the old Egyptian gods. She adds that if she can recover her two children she will be satisfied with realities.

According to her husband's theosophy she was the Princess Amneris 5000 years ago and he was an artist in the employ of her haughty father, Pharaoh. It was a case of love at first sight when the princess and the artist met for the first time in the queen's chamber on the great pyramid.

Ott's modern meeting of his 5000-year-old ideal was at the University of Missouri. She was then Miss Jane Schauffert, an artists' model.

Woman Aids Burglars

NEW YORK, Sept. 23.—Automobile burglars, accompanied by a woman, who remained outside in the machine, the engine of which the chauffeur kept racing in readiness for flight, yesterday, at the point of a revolver, bound and gagged George Richman, a jeweler, in his store at 111 Second avenue, and obtained $5000 worth of loot.

They stole $825 in cash, two trays of diamond rings and pendants and other trinkets that had been left to be repaired. Richman, bound hand and foot and with a towel tied tightly around his mouth, was found three minutes later by an actress and sister of the owner of an adjoining cigar store.

To Swim Gate

SANTA BARBARA, Sept. 23.—Only 16 years old, a member of the junior class in the high school, pretty Georgia Carmany has accepted the position of official swimming instructor at the beach, being employed by the Edison Company. Miss Carmany is said to be the youngest swimming teacher in the United States. Miss Carmany says that within the year she will attempt to swim the Golden Gate.

MOTORCYCLE MAKER IS SUED FOR DIVORCE

RENO, September 23.—Frances Twombly Pope, who, accompanied by her young son, Harold, came to Nevada for divorce, has filed her complaint against J. Monroe Taylor Pope, of the family of wealthy motorcycle manufacturers of Boston, charging extreme cruelty, failure to provide and desertion in 1908 after ten years of varying unhappiness.

The plaintiff asks no alimony, as property rights and maintenance have been adjusted out of court. Pope will accept personal service and no opposition to her action is expected. Mrs O. T. Pope also accompanied the plaintiff here.

OLD MAIDS

By LILLIAN RUSSELL

(Copyright, 1912, by Lillian Russell.)

THE verdict of "old maid" has been put upon girls of 25. "From that age they are no longer girls, but women." That all depends. Some maids are old women at 20, and some are girls at 60. Age is a condition. I hold that all women should work at something from the age of 25, and they generally do. Household duties are as arduous as any work I know of, and every woman should have her share of such work. Each daughter of the house should have her month of housekeeping, marketing, etc. And she should be given the money to spend as she sees fit. It is one thing to be capable of ordering three meals a day for a month, and it is another to buy each article for those three meals a day. It takes brains and patience to please a house full of people. To understand their likes and dislikes, to give them pure food at the lowest prices, and to give them a variety at the same time. The girl who can spend the money given her correctly and please a house full of people will develop into a brilliant woman. For the judgment used in home affairs is just as important as the judgment used in any other walk of life. And the gray matter used will be exercised for further and more important work.

It is a beautiful thing to see a family of girls develop, with a good mother or without. The usefulness of each should be placed for them, and as an education each should be given her portion to do for an allotted space of time. By that the talents of each will develop and be so marked that they will know just what they do best. All work is of benefit to the beauty of growing girls. It is quite natural for girls to want to keep house, to sew, to trim hats, to write or paint. The trouble seems to be that parents force them to do things that they have no talent for.

The maid is useless only when she wishes to do nothing. The girl who gets about, takes care of herself and makes the most of her talents is always young and gay. The girl who does not exercise, who reads novels and eats much candy will be old before she is 25. All girls should be made to work at something, whether they think so or not; they are better women for doing so. Remember, brains were given us to use, though many have not discovered their usefulness.

LILLIAN RUSSELL.
Copyright Photo by Schloss, N. Y.

circulation. Swinging the arms as men do when their hands are cold, or bringing the hands together, clapping them, will start the circulation, or putting the hands in very hot water. As a general thing when the hands are purple and cold, or, as the popular description is, "like a frog's," the general circulation of the body is imperfect and means should be taken to improve the health. Baths and exercise, especially in the open air, and nutritious food are the remedies. Long walks or tennis and golf are splendid exercise. I shall be glad to send you the recipe for hand whitener if you will send me a stamped addressed envelope.

MERL J.—Do you fret and worry? Worry will cause the skin to wither and produce fine little wrinkles. Joy and happiness are the great wrinkle banishers, and if circumstances are such as to throw deep shadows in your life it is necessary to cultivate a cheerful philosophy which brings in the sunshine in spite of everything. The mental attitude toward life, its worries and its responsibilities and its pleasure, has much to do toward sealing your own fate, be that happy or otherwise. It likewise exercises an all powerful influence upon our health and personal appearance. When the skin becomes withered looking it is an evidence that it lacks essential oil. A little skin food massaged into the skin feeds the tissues and soon an improvement in the texture and color of the skin will be noticeable. Be patient and persevering and you will succeed. If you will send me a stamped addressed envelope, I shall gladly send you the formula for the skin food which I have used for years with complete instructions for facial massage.

Answers to Queries

MRS. J. T.—If you would wash the eyes with a good eye wash after coming in from an automobile trip you would find great relief. I shall be glad to send you the formula for an excellent eye wash if you will send me a stamped addressed envelope.

ADALAIDE—The small amount of olive oil I recommend to correct torpidity of the liver will not cause an increase of flesh. Since you are showing a tendency to the dread obesity, begin preventive treatment in time. Am sending you by mail my dietary for reducing flesh and the rolling exercises. Practice the exercises faithfully and do not overeat. The chief trouble with women who gradually and surely increase in weight is that they are apt to have a large appetite. Therefore, do not eat as much as you want. One of the best rules is to omit a meal now and then. Being hungry often is a habit.

L. D. L.—For an excessively oily skin place six ounces of carbonate of soda and one ounce of borax in a quart of hot water. When dissolved, add it to your tub bath. Use castile soap and dry with a Turkish towel. A daily tub bath is advisable. If you will send me a stamped addressed envelope I shall be glad to send you the formula for an astringent lotion which is good for an oily complexion.

MRS. L. E.—The following is a good hair oil: Fifteen ounces castor oil, fifteen ounces alcohol, two ounces tincture of cantharides, one dram oil of lavender, one dram oil of rosemary, one-half ounce oil of Bergamont and one-quarter ounce oil of cloves. You can use olive oil if you desire, but the formula calls for castor oil. You may also omit the oil of cloves if desired.

JULIA K.—Purple hands are usually caused from poor circulation. If this is the case you need to employ means to improve your

OAKLAND'S BOYS AND GIRLS

MEDALS PRESENTED TO WINNING TEAMS

A large number of boys at De Fremery have recently become interested in apparatus work. A test is held at the end of each month to test the progress made by the boys who are endeavoring to become more proficient on the bars. The result of the first test was as follows: Luzzadder, 110; Lanigan, 90; J. Crowley, 62; McNally, 52; Rich, 37; J. Lanigan, 18; Johannsan, 17.

Saturday went down in history at De Fremery park as the day upon which the boys of the three winning teams were presented with medals by the playground department. These medals were struck off by a large eastern firm and are pronounced by experts to be a fine piece of work. The teams and the members of which are to receive them are as follows:

Intermediates — O. Connors, Downey, Scozzafava, Denari, R. Carter, Mason, W. Carter, Trant, Welan.

Juniors — Bertola, Williams, Devine, O'Brian, Lightner, Reed, McNally, Duffy, Stephens, Dooley, Barney, Kenny.

Junior Midgets—Mason, McAllister, Collins, Meyers, Pollen, T. Mullens, J. Mullens, Theiss, Davy, Holtz, Negro, Stickles, Woods.

SUFFRAGETTES PROMISE HAIR TO BALD VOTERS

TOPEKA, Kan., Sept. 23.—The feminine vote seekers of Kansas are swapping hair and hair tonic for votes. The women are reaching out for the bald-headed men.

Listen to what Mrs. Lilla Day Moore, foremost suffragist of Topeka, has to say:

"If we can make hair grow on every bald head in Kansas before the fifth day of November," she declares, "we will win this battle for the ballot and for justice."

"We have tried every plan we could think of to get bald-headed men interested. Now we are going after him with the promise of hair."

FERRET ATTACKS BABY.

GRAFTON, W. Va., Sept. 23.—A pet ferret which had been allowed to play about the cradle of her baby attacked the five-months-old son of Mrs. Carrie Cobb and before the mother discovered what the beast was doing it had eaten one cheek, partly devoured one eyeball and had punctured the back of the child's head as well as a vein in the child's nostril. The baby will probably die.

SCHAEFLE EDITOR O. H. S. JOURNAL

HOWARD SCHAFLE.

Howard Schaefle, a popular member of the Oakland High School Senate, and a member of the winning O. H. S. Debating team, will edit the High School publication, the Aegis, this term. It will be managed by Frank Ryan, who recently was appointed to the position. Schaefle should turn out a paper of the same high standard as that of last term, edited by Harry Creech. He will be ably assisted by Margaret Morrison, a popular low senior, who, besides being first associate editor, will contribute numerous drawings throughout the term. The first cover design will be composed by her.

Earl Braeck will have charge of the josh department and announces the possession of many sundry jokes.

John Smith will write up the different organizations of the school.

SKYSCRAPER DIAMOND IS SOUGHT IN ARIZONA

LONDON, Sept. 23.—A British syndicate has put up the money to dig 2500 feet deep down in the heart of an Arizona butte in the hope of obtaining a solid diamond as big as a New York skyscraper and reputed to be worth untold millions. Already a shaft is being sunk for the stone. Ages ago, so runs the story which induced the London bankers to finance the expedition, a huge, solid diamond shot out of space and hit the ground a hard bump in the heart of the Arizona desert, about ten miles from Canyon Diablo on the Santa Fe railway. Several British correspondents are with the expedition.

A TEN-YEAR-OLD BOY STOPS MAD BULL

BALTIMORE, Sept. 23. — W. Cabell Bruce, chief counsel to the Public Service Commission, told of the heroism of a boy at Farmville, Va., whom he will recommend as a recipient of a Carnegie hero medal. Bruce had just returned after a vacation of two weeks on his plantation in Virginia.

"Unfortunately," said Bruce, "I do not know the name of the youthful hero, but that will be easy to ascertain. He displayed his timely pluck after a farmer and dairyman at Farmville, whose name is Gilliam, had been attacked by an enraged bull. Gilliam was attacked by the bull leading him by a rope attached to a ring through the animal's nose.

"Twice was Gilliam knocked down by the infuriated animal. Three ribs and his collar bone were broken. While prostrate he told the boy, who was accompanying him and who is only about 10 years of age, to run for his life. The bull had backed for his third and what would probably have been his last and fatal charge, when the boy, instead of obeying the order of the apparently doomed man to flee, seized a pitchfork and thrust it into the bull's nose. The animal was not then three feet from his helpless victim.

"This little fellow deserves a Carnegie medal for his heroism, and if I can do anything to secure the honor for him it will be a pleasure for me to do so."

'FLYCATCHERS' GIVEN CLEAN BILL OF HEALTH

WASHINGTON, Sept. 23. — "Fly catchers," the king birds, phoebes and other birds thata prey on bees, ants, grasshoppers and other insects, were given a clean bill of health, as far as the farmer is concerned, in a report issued today by the Department of Justice.

After an investigation by Assistant F. E. L. Beal, of the Biological Survey, of the District of Seventeen of the thirty-one species of fly-catchers, the Department [illegible] announced that the birds do creditably more good than harm, and should be protected by the farmers.

MANUEL IN VIENNA TO SEAL ALLIANCE

VIENNA, Sept. 23.—Former King Manuel of Portugal arrived here yesterday unexpectedly from Munich. It is interpreted here that his visit is for the purpose of sealing his proposed alliance with the daughter of Dom Miguel of Braganza, the Portuguese pretender.

SECOND SECTION

Oakland Tribune.

CLASSIFIED PAGES

VOL. LXXVIII. OAKLAND, CALIFORNIA, MONDAY EVENING, SEPTEMBER 23, 1912. NO. 34

EDITORS OF STATE FIGHT ANNEXATION PLOT

PROPOSED AMENDMENT IS BRANDED AS DANGEROUS

STEAL WOULD AID 2 CITIES ONLY

Los Angeles and San Francisco Would Benefit at Cost of Whole State.

Political Control of California Would Be Practically In Their Hands.

THE newspapers of the state continue to prove themselves aligned solidly against Constitutional Amendment No. 6 (heretofore designated as Amendment No. 3) and strongly in support of the gallant fight which Alameda county is making to defeat San Francisco and Los Angeles.

The following editorials illustrate the sentiment that finds popular echo in the counties and districts where they are published:

SAN FRANCISCO AND LOS ANGELES COMBINE.

(Los Angeles Graphic, Sept. 14.)

While the daily papers have made no mention of it, Los Angeles has recently been undergoing the missionary efforts of a party of capitalists and public men from Oakland and other places where the residents are generally inimical to the proposed constitutional amendment to permit large communities to absorb the smaller ones. Such a change in the state's organic act is to be on the ballot in November, having been approved by the last legislature through the efforts of Senator Hewitt of Los Angeles county.

The new condition was made possible in order to permit San Francisco to swallow the cities around the Golden Gate, located on the opposite side of the bay. Oakland, Berkeley and Alameda are bitterly opposed to the annexation and organizations of business men have been formed to combat the projected consolidation. In the event that it is approved by the state as a whole it will mean not only the annexation of two counties, but the union of territory that is separated by a big body of water.

These are among the arguments used to defeat the movement, and while the campaign has been quiet it has been fierce. Under the terms of the contemplated law a majority throughout the state will carry the issue. That is, although Oakland and the territory close by will vote solidly in opposition, if Los Angeles and Southern California approve by a substantial majority, the annexation will follow.

Oaklanders claim that the real object of the movement is to place their city, with little or no public debt, in the hands of San Francisco, which at this time is bonded in excess of its legal limit. As I have previously shown, the territory contiguous to Los Angeles is similarly threatened by this city and for a like reason—to get a large assessable district for the purpose of bonding.

CITY AND COUNTY CONSOLIDATION.

(Monrovia News, Sept. 14.)

This morning a representative of the News was interviewed by C. P. Dorland relative to the menace of the proposed constitutional amendment for the consolidation of the city and county. It is a mischievous proposition, in Mr. Dorland's opinion, which, if carried, would jeopardize the independence of all the smaller cities and subject them to the rule of a few cities.

The amendment, it will be observed, applies to cities of 350,000 or more population, and is therefore limited in its effect to San Francisco and Los Angeles and the territory those cities might desire to annex. The amendment provides:

"General laws may provide for the merging or consolidation of contiguous territory of two or more cities, or cities and counties, or counties and any part of any county or counties, containing in the aggregate in the proposed merger or consolidated territory a population of at least 350,000, into one consolidated city and county government.

"No city or town shall become a part of such city and county unless a majority of the qualified voters of such city of town, voting thereon at a general or special election shall approve such consolidation and at a subsequent general or special election shall also adopt a proposed freeholders' charter for such new consolidated city and county; nor shall any city or town be divided by such consolidation unless a majority of qualified voters of such entire county voting thereon at a general or special election shall vote in favor thereof."

"The amendment makes it very plain," said Mr. Dorland, "that should this proposition become a law and should Los Angeles desire to annex the balance of the county, the majority vote of the entire territory as a unit would decide the matter and not the vote of each municipality considered separately With the large vote of Los Angeles to reckon with the adjacent territory would be helpless to resist, no matter how unwilling it might be to consolidate. Furthermore, cities would have the right to attempt the annexation of other than their own counties.

"Oakland, Alameda and other cities adjacent to San Francisco are alive to the danger and Los Angeles county should wake up to the danger."

WILL FIGHT CONSOLIDATION.

(Lancaster Ledger, Sept. 14.)

The initiative petition for a constitutional amendment which will permit of the consolidation of cities and counties, to be submitted to the voters at the general election on November 5, will meet with strong opposition in the Antelope valley, the same as in every other section of the county, outside of the city, if the voters seriously consider the possibilities in the event such a measure were carried.

Already anti-consolidation rallies are being held and a strenuous campaign to be conducted by bodies outside of Los Angeles city, has been inaugurated.

At a meeting of the County Press Association held at Los Angeles on Monday last, the following resolution was passed unanimously:

"Whereas, An initiative petition for a constitutional amendment which will permit of the consolidation of cities and counties (or portions of a county with a city) will be submitted to the voters at the general election on November 5, 1912; and

"Whereas, By the provisions of this law (as proposed) the whole county or a portion of the county may be consolidated with the city of Los Angeles by a favorable vote of the entire county, thus depriving those who may be annexed to the city of a separate voice and vote upon the question; therefore, be it

"Resolved, by the Los Angeles County Press Association That such constitutional amendment is condemned as an un-American betrayal and invasion of the rights of all the people who live in the county outside of the city of Los Angeles; and it is further

"Resolved, That this association, representing over forty weekly publications in the county of Los Angeles, pledges its efforts to defeat this proposed amendment."

SHOULD BE VOTED DOWN.

(Watsonville Pajaronian, Sept. 16.)

San Francisco is planning to have a constitutional amendment passed whereby it can annex Alameda county, across the bay, and as far south as to take in San Mateo county, as we understand it. Oakland is up in arms against the measure, and justly so. San Francisco is endeavoring to annex this territory solely for the purpose of distributing upon its inhabitants its immense bonded indebtedness, which has about reached its limit.

Oakland, Berkeley and the territory contiguous to those two cities has a great future and they should be allowed to meet and solve that future in their own way, without being swallowed up by San Francisco.

If the amendment comes up it should be voted down.

PREFER HOME RULS.

(Richmond Terminal, Sept. 13.)

The cities on the continental side of the bay do not need San Francisco yet awhile, nor does San Francisco need the bay cities. The name "San Francisco" is good for advertising purposes, but the bay cities prefer home rule to the borough system and "promises." San Francisco has hundreds of vacant blocks and room for a million people, and there is no need of spreading out until they begin to "spill over."

MARYSVILLE'S MAYOR.

(From Marysville Spokesman, September 18.)

Mayor Hyde, who has given some attention to constitutional amendment No. 3 (No. 6 on the ballot), said today in an interview:

"While I was in San Francisco recently I had occasion to talk to some of the people of the east side of the bay, who are much exercised over the proposed constitutional amendment which will be voted upon at the November election, and which is better known as the measure giving San Francisco the right to annex territory on this side of the bay.

"It was explained to me that the measure was really got up in the interests of the Spring Valley Water Company, which is trying to sell its property to San Francisco. San Francisco is bonded beyond its limits and in order to bring about the Spring Valley deal it will be necessary to search around for more bondable property. So the scheme was hit upon to annex the cities of the east-bay shore, which have a large assessable margin for bonding purposes, and throw on them the burden of the purchase price of Spring Valley.

"That is only one of the bad features of the proposed amendment as explained to me. It practically takes away from all the cities of the state but San Francisco and Los Angeles the right they now have of forming consolidated city and county governments, should they so elect. Should the voters approve the amendment they would place San Francisco and Los Angeles in practical control of the state legislature and put them in a position to dictate to the rest of the state. The interior districts would not have a chance.

"The east bay cities, through the Alameda County League, are making a determined fight, and I believe they deserve the support of the voters of the interior. I am convinced it is a dangerous measure and will be a serious detriment to the state."

CHARLES L. SMITH, OAKLAND MERCHANT, WHO MAKES STRONG ARGUMENT AGAINST SAN FRANCISCO ANNEXATION CONSPIRACY.—Stuart photo.

INTERESTS OF ENTIRE STATE ARE AT STAKE

By Charles Leonard Smith, of the firm of Smith Bros., stationers.

IT is a very good thing to arouse enthusiasm in Oakland in this campaign, but let us not lose sight of the fact that it is the vote of the entire state that will decide this issue.

We must do our missionary work in the interior sections of the state, and we must not go to them with merely an appeal for sympathy and assistance, but we must show them that **THEY THEMSELVES ARE ADVERSELY AFFECTED BY THIS PROPOSED LEGISLATION.**

When you can show a man that his own interests are at stake as well as your own, it is the most powerful argument in the world for co-operation between the two of you. Let it be clearly set forth to every city in the state and to the resident of every town and village that this amendment would permit San Francisco and Los Angeles eventually to secure control of 47 per cent of the state legislature, so, that with a very few additional votes, they would be able to enact special legislation in their behalf and **ignore the needs or interests of the REST OF THE STATE.**

It is a very dangerous condition that confronts California and no cities of California with the exception of Los Angeles and San Francisco can possibly hope to benefit by it. The safety of the rural districts and the great Sacramento and San Joaquin valleys demands that their representatives in the state legislature be not compelled to face a majority that is there only for the purpose of representing two cities in the state.

That is the argument that will win the fight.

SENDS FOR HIS DAUGHTER; ENDS LIFE

Mrs. Lena Davis Finds Body of Father Hanging in Basement.

SAN FRANCISCO, Sept. 23.—After summoning his daughter, Mrs. Lena Davis of 5811 Adeline street, Oakland, by telephone at 8:30 o'clock this morning, John Leiser, a retired merchant of 219 Bank street, committed suicide and was found by the young woman hanging from a beam in the basement.

Leiser was despondent by reason of loneliness. His wife died last June and ever since he has been brooding over her loss. It was Mrs. Davis' custom to visit hi mnearly every day, but she was much surprised this morning to receive a telephone message urging her to hurry to his side. When she arrived she found the door locked and she was unable to gain admittance. Going to the basement she was horrified to find her aged parent hanging lifeless. She almost fainted at the sight, but recovered herself and ran screaming to the residence of R. Hutchinson, 1005 Cortland avenue, a fireman. Hutchinson returned and cut the body down, but life was extinct.

The woman had sought to have her father go across the bay and live with her, but the old man was attached to his home, where he had lived so many years of his life. He was 78 years old.

MUST FIGHT FOR PLACE ON BALLOT

SAN FRANCISCO, Sept. 23.—The first legal step to prevent Miss Lucy Goode White, a newspaper woman, from becoming a candidate for the office of superior judge in San Francisco county was taken today when Frank Sawyer, an attorney and one of the candidates for nomination defeated at the primaries, obtained a temporary writ of prohibition restraining the election commissioners from putting the young woman's name on the ballot.

After her nomination Miss White took the bar examination and did not qualify to practice law. Sawyer claims that Miss White, not being an attorney, could not sit as a judge if elected. The case will be heard tomorrow in the Superior Court.

BUTTER
EGGS
OUR FANCY GOODS
PRICES TOMORROW

1 lb	40c
2 lbs	79c
Eggs	48c

Royal Creamery
819 12th Street.
Also all Branches
Royal Ice Cream, $1.50 per Gal

Auction Sale!
SELECT AUCTION
At 1016 Clay street, near Eleventh, on Tuesday, September 24, at 11 o'clock, we will sell the contents of two beautiful residences, also a few select flats, everything desirable for the home or hotel. These are the finest lot of household furnishings that have ever been out up Now open for inspection. For particulars watch for Tuesday's Examiner.
BARNARD AUCTION CO.,
Auctioneers.

LUNCH FINEST IN THE CITY
FOR THE BUSY BUSINESS MAN 45c
Table d'Hote Sundays, $1.00.
PABST 11TH AT BROADWAY
E. T. KESSLER, Mgr.

BRYAN MOBBED BY EAGER BOURBONS

Los Angeles Crowds Greet Man on "Trail of Roosevelt."

LOS ANGELES, Sept. 23.—When William J. Bryan arrived here today to keep the Los Angeles engagement on his tour "on the trail of Roosevelt," he was first taken to breakfast by a concourse of women voters, and then almost mobbed by enthusiastic Democrats in the lobby of his hotel. He was compelled to give up the task of shaking hands individually, and from a vantage point on the mezzanine floor, to greet them all collectively in an impromptu address which preceded the first of his three set speeches for the day.

At breakfast there were besides the women voters, representatives of all shades of Democratic opinion or factions. Men who were warm partisans of Champ Clark at the Baltimore convention before Wilson was nominated, greeted Bryan with as much show of enthusiasm and cordiality as did dyed-in-the-wool "Bryanites" or partisans of Wilson.

MOTOR CAR PARADE.

After the brief address in the hotel, Bryan was escorted to an automobile, and then headed a motor car parade to Temple Auditorium where the first set address was delivered to a throng that packed the edifice.

At noon Bryan addressed the workingmen of the mill district at Naud Junction, being introduced by a man in overalls, Ben Daniels, who commended the Nebraskan to his fellow workers as the greatest American of his day.

Bryan's third address was scheduled for delivery at Fiesta Park this afternoon.

M'FARLAND CASE MAY END TONIGHT

Defense's Testimony All In and Arguments Are Begun.

SAN FRANCISCO, Sept. 23.—The defense in the case of Andrew F. McFarland, accused of the alleged theft of $10,000, his bridal gift to his second wife, Miss Ethel Groome, completed its testimony this morning. The evidence of G. W. Ebner, a bank official, was read to the jury and Assistant District Attorney Brennan then called two witnesses in rebuttal. They were Mrs. Irene Becsey, sister of Miss Groome, who told of a journey to the Palace Hotel and Mrs. Groome, mother of the young woman, who changed a portion of her previous testimony.

Brennan then began a long argument to the jury, in which he arraigned the defendant and pleaded for a conviction. He rehearsed the evidence, reading freely from the records, and sought to piece together the bits of testimony contributed by witnesses.

Attorney Bert Schlesinger argued this afternoon for the defense, but it is not thought that the case will reach the jury until late tonight or tomorrow morning.

PURSUES BURGLAR HE FINDS AT WINDOW

SAN FRANCISCO, Sept. 23.—J. Glass, 51 Shipley street, chased after a burglar he saw escaping from the home of A. Volosing, 254 Clara street, at an early hour this morning. Glass was passing the Volosing residence when he saw a robber attempting to get into a window. He watched him for a few moments, when suddenly the burglar noticed that he was observed and jumped 15 feet to the ground, crossed a vacant lot with Glass close at his heels, but succeeded in getting away.

WOMEN MAKE VIGOROUS CAMPAIGN

Take Active Part In Fight Aganist Annexation Amendment.

Speakers rom Alameda County League Are to Tour the State.

The women's organizations of Alameda county are coming loyally to the rescue in the movement to defeat annexation to San Francisco. Among the many societies who are taking up the fight aggressively is the Catholic Ladies' Aid Society, which is to hold a State convention at Del Mar this week The occasion will be taken advantage of by the local branch of the society. Mrs. Catherine A. Lynch obtained from the Alameda County League today much anti-annexation literature, which she will take with her tomorrow when she leaves for Del Mar. Every delegate at the convention will be given many circulars and will be asked to distribute them to voters. At the same time they will carry on a vigorous campaign against annexation, talking to the other members of the Catholic Ladies' Aid Society of the unfairness of the proposed amendment, and of the evils that will result to the cities near San Francisco if it is not defeated. Fifty delegates will be present from Alameda county.

The women of Berkeley are also actively engaged in the campaign against annexation. A meeting has been arranged by the Women's Civic League for the afternoon of October 10, at Unity Hall, at which addresses will be made and arguments made against the passage of the proposed constitutional amendment. A. A. Denison, secretary of the Oakland Chamber of Commerce, has promised to give a discussion of the matter, and other speakers are now being arranged for.

An important meeting of the executive committee of the Women's Auxiliary of the Alameda County League was held this morning, at which it was decided to send women speakers throughout the State to campaign against annexation to San Francisco. The speakers have not been selected, but they will be prominent women, who are known throughout the State for their interest in public affairs. The committee is now at work selecting them and arranging their itinerary.

It was also decided at this meeting to end the campaign of the women against annexation by a rousing meeting at the Macdonough theater a few evenings before election day. Details of this plan have not been worked out as yet, but the meeting will be in the form of a grand rally, and will be one of the most important of the campaign.

BURGLAR GIVEN FIVE YEAR TERM

James Nolan, Who Stole $10,000 Worth of Jewels is Sentenced.

SAN FRANCISCO, Sept. 23.—James Nolan, who succeeded in stealing $10,000 worth of silverware and jewelry from the residence of E. J. O'Brien, 4000 California street, on January 11, was sent to Folsom penitentiary for five years by Superior Judge Sargent of Monterey county, sitting in Judge Cabaniss' court today. Nolan succeeded in carting off the silverplate, diamonds and jewels from the O'Brien residence and the police have only been able to recover half of the loot. On two previous occasions Nolan has been arrested and sentenced in this city. He spent a long period in the county jail for petty larceny and served time in the pententiary for burglary, being sentenced by Superior Judge Dunne.

Gun Play Feared at Hearing of Snead

AMARILLO, Texas, Sept. 23.—The habeas corpus hearing on behalf of John Beal Sneed, charged with the murder of Al. G. Boyce, was scheduled to begin here this morning before Judge J. N. Browning. Sheriff Burwell and twenty special deputies were prepared to follow the court's order rigidly to search for weapons all who sought admission to the courtroom.

The state witnesses, of which there forty-eight, will be introduced first There are thirteen witnesses for the defense. The hearing probably will continue for four days.

Relatives and friends of Sneed and the Boyce family are here in large numbers The grand jury reconvened this morning and immediately begun investigation of charges against B. B. Epping, the farmer arrested at Paducah Thursday in connection with the shooting of ...

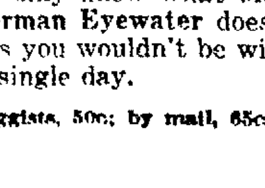

If you only knew what Mayerle's German Eyewater does to your eyes you wouldn't be without it a single day.

At druggists, 50c; by mail, 65c.

'SUICIDE PACT' TURNS OUT TO BE HOAX

Police Seek Persons Who Started False Story of Double Tragedy.

"Some One Wished to Do Me Harm," Says Los Angeles Attorney.

LOS ANGELES, Sept. 23.—A remarkable hoax, complete in every detail, and executed in such a way as to defy discovery at the time, was perpetrated upon Los Angeles newspapers Saturday midnight, when the double suicide by Niles C. Folsom, a Los Angeles attorney, and Thelma Bartee of San Diego was announced The perpetrators acted with malice, according to the authorities, and vigorous search is being made for them today.

The story had it that Folsom and Mrs. Bartee leaped to death in an automobile, which Folsom had driven over Topango Pass in the Santa Monica mountains.

FOLSOM MYSTIFIED.

Folsom is alive and well in this city and Mrs. Bartee is said to be in San Francisco. Folsom declared he had no idea who the perpetrators of the hoax could be.

A man giving his name as K. Mason, a member of the National Guard, first gave the report of finding the bodies, but the real K. Mason declared he was not in the mountains and knew nothing of the affair. The bogus Mason is now being sought by the police.

Folsom, who is living with his mother at 1116 Third street, Santa Monica, said:

"The published account of my supposed suicide must have been inspired by some person who wished to do me harm. I have no enemies that I know of and I cannot for a minute believe that any one I know would cause such an article to be published.

KNEW MRS. BARTEE.

"It is a fact that I knew the chorus girl and I also knew the Bartee woman mentioned in the account. My relations with both of these women was purely that of friendship and neither of them considered me other than a friend.

"At the time I was supposed to be engaged in carrying out this suicide pact I was at home in bed It was said that I drove the machine at full speed over the cliff. This is dramatic, but it is not based on any fact. I cannot even drive an automobile."

LAWYERS HELD IN CHECK BY ROLPH

Mayor, After Three Days Experience, Finds Out How to Handle Trial.

SAN FRANCISCO, Sept. 23.—After three days' experience, Mayor James Rolph Jr. has learned the judicial art of presiding at trials. He has acquired the faculty of handling lawyers, putting an end to wrangling and nipping useless arguments while yet in budding form. These accomplishments of Rolph account for the mild morning sessions in the trial of Fire Commissioner Charles Donohoe, suspended from duty and accused of violating the charter.

Fire Chief Thomas Murphy was on the witness stand and testified regarding the trial of George Giblin, a fireman who had pleaded guilty to various offenses. Donohoe voted in favor of retaning him in the department, although he cast his ballot in favor of a six months' suspension. On cross examination by Attorney Choynski, the chief admitted that all his information regarding Giblin came to him in written reports.

"Smart" Dresses

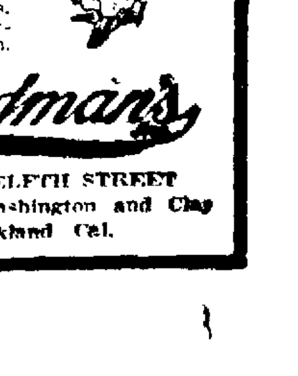

equalled nowhere at Friedman's prices — they win instant favor — high-grade, all-wool serges, worsteds, velvets, charmeusse, chiffons, etc New Robbespierres, Paniers and draped tunics We pride ourselves in the fine tailoring, their beauty and their reasonableness. $7.95 up Generous credit given.

Friedman's
524 TWELFTH STREET
Between Washington and Clay
Oakland Cal.

BERKELEY AND ALAMEDA

GOSSIP OF STUDENTS AND RESIDENTS IN UNIVERSITY TOWN

SOCIAL AND PERSONAL HAPPENINGS OF DAY IN THE ISLAND CITY

MISS HAZEL M'COY NOT TO TESTIFY

Fiancee of Axel Birch Will Not Be Forced to Appear at the Inquest.

ALAMEDA, Sept. 23.—Unless Miss Hazel McCoy, the fiancee of young Axel Birch, knows more about the reasons for Birch committing suicide than has yet appeared, she will not be a witness at the inquest to be held at the Alameda branch morgue Wednesday morning at 9 o'clock by Coroner C. L. Tisdale.

Coroner Tisdale will make an effort to see the young woman tonight at her home. The coroner said this morning: "I see no reason for dragging Miss McCoy into the limelight and make her recite what must be a harrowing story, when it can do no good. On the possible chance that she may know something definite I will try and see her this evening at her home, but if all she knows is what has been published nothing would be gained through forcing her to testify. It is not as if a murder had been committed. The mere fact that she was engaged to Birch, or even the fact that they had had a lovers' quarrel or other disagreement, would not help matters any. The young man is dead and the details of his death are clearly defined. I could not afford to continue as a member more painful to his family and friends than is necessary."

That Birch and Miss McCoy had had quarrels is believed by friends of the two young people, but these friends believe that other factors also figure in the tragedy. It is hinted that parental opposition may have been a determining factor in causing Birch to become desperately despondent. He had not been employed of late and was worried over his finances.

Emmet Connelly, owner of the yacht Thelma, says that Birch told him he could afford to continue as a member of the sailing crew. Hhe yacht crews as a rule are made up of the owner and three or four friends, who make a pool to raise funds for maintaining the boat during the yachting season. Birch was a member of the Thelma crew on this basis.

Bottles of lysol and chloroform were found on board the Thelma yesterday in addition to the strychnine box. When Birch's body was brought to the Alameda branch morgue City Physician Arthur Hieronymus asked what caused the burns on the lips, saying they would not be caused by strychnine. The finding of the bottle of lysol, from which a swallow had been taken, probably accounts for the burns noticed by Hieronymus.

Funeral services for Birch are to be held tomorrow. The family has not published the hour and place, desiring to have the services and interment as private as possible.

LOST CHILD WAS ASLEEP IN YARD

Parents Hunted Fourteen Hours to Find Three-Year-Old Under a Tree.

ALAMEDA, Sept. 23.—After having enlisted the aid of the police and searched for 14 hours in every part of the city, the efforts of Mr. and Mrs. Morris O'Brien of 2028 San Antonio avenue to find their three-year-old boy were rewarded, when, entering the rear yard of a neighbor, the lad was found asleep under a tree, last night at midnight.

Complaint entered with the police by John Stott Jr. of 2854 Jackson street is to the effect that a neighbor, Mrs. R. M. King, throws rubbish and ashes on his front porch. The police have warned Mrs. King to discontinue the practice.

A telephone call from a woman, who refused to give her name, informed the police that two mysterious strangers were prowling about her home at 1518 Broadway. An investigation failed to locate the men.

Because a number of boys threw a pile of brick belonging to C. J. Hammond, a local contractor, into the canal, Hammond has made complaint that this is not the first time such things have happened. He told the police that a pile of brick melts when it is pounced upon by a score of urchins, who throw the bricks, one by one, into the water.

Keep Increasing Your Surplus

all the time by making regular weekly or monthly deposits in the Central Savings Bank.

The interest we add to your account works steadily to your advantage.

Interest Paid on Savings Accounts

Central Savings Bank

Oakland, California

Resources $7,000,000.

Depository United States Postal Savings System

ELMER E. JOHNSON JR. PASSES AWAY

Son of Judge and Mrs. Elmer E. Johnson Dies After Long Illness.

ALAMEDA, Sept. 23.—Elmer Ellsworth Johnson, second son of Judge and Mrs. Elmer E. Johnson, died this morning about 8 o'clock at the family home, 1366 Pearl street, following an illness of several months. The young man was strong and robust up to the time his final illness assumed serious proportions. He wa an Alameda high school student, and a well-known amateur ball player. He was a member of the high school nine until ending his school career and later played with several local teams. He studied in a commercial college and was graduated as an accountant. At this time he was in excellent health and of striking physical appearance. He went north one season as a bookkeeper for an Alaska fishing company. Later he went to Newman as bookkeeper in a large creamery concern, and was prospering steadily until his health failed. He returned to Alameda for a short time until plans were completed to send him to a different climate in hope that the change would effect a cure. He was in the mountains with a surveying party for a time, but failed to mend. He was brought home and a new effort was made to mend his shattered health by sending him south. His mother accompanied him and was with him for several months, practically all of the time he was south. A few weeks ago his condition became serious, and he expressed a wish to be brought home. He was still full of pluck and grit and did not give up hope until the very end.

Though from the time he was brought home and even before, his family and friends feared the worst, the young man kept up his game struggle for life. Everything that medical science, skilled nursing and home comfort could accomplish was done in his behalf without avail.

The young man was born in this city 22 years and 6 months ago. He is survived by his parents and two brothers, Montgomery and Edward, perhaps better known as Ned. He was a nephew of Mr. and Mrs. Jefferson Montgomery of this city.

The funeral will be held from the home tomorrow afternoon at 2 o'clock.

PUPPIES ADOPTED BY THEIR AUNT

Near-Human Comedy is Enacted in Berkeley Kennels.

BERKELEY, Sept. 23. — Topsy and Beauty, half sister cocker spaniels in the kennels of J. L. Armstrong, 1424 Grove street, have been enacting a canine comedy drama for several days past that has greatly interested their owner. Beauty recently gave birth to a litter of five puppies, over the advent of which their Aunt Topsy was even more excited than their mother. To the latter, in fact, the little ones proved so much of a bore that she deserted them.

The howls of the deserted little ones were heard by Topsy. She investigated and discovered the state of affairs. When she found out that her half sister had no intention of taking care of her offspring she immediately took charge of the whimpering little ones and treated them as if they were her own.

To the surprise of Armstrong she continued her self-imposed task of bringing up the puppies until yesterday when he decided that it was time that she had weaned them. Since the desertion the real mother has paid no attention whatever to her offspring. The little cockers roll and tumble about their foster mother as though she were their own mother.

BLIND SOPRANO TO BE ON NOTABLE PROGRAM

Miss Helen Mesow, the blind soprano of Berkeley, will take part in a musicale to be given for the benefit of St. Andrew's Episcopal Church in Starr King Hall, Thursday, October 3. Miss Audrey Beer, a popular concert pianist, Miss Alice Davies, violinist, Miss Laura Baker pianist; Mrs. Crowley, accompanist; Geo. Hall.

HEALTH OFFICERS READY TO MEET

Doctors of State to Convene at the University of California.

BERKELEY, Sept. 23.—The fourth annual conference of the state, county and municipal health officers will open tomorrow morning at the Hearst mining building on the University of California campus and continue through the week in connection with the convention of the League of California Municipalities. Most of the doctors arrived today, having been summoned to the conference by Secretary W. A. Snow, M. D., of the state board of health, but their deliberations will not commence until tomorrow. Today served as a registration day for the delegates.

Dr. Martin Regensburger of San Francisco, president of the state board of health, will deliver the opening address following roll call at the Hearst mining building tomorrow. Dr. George F. Reinhardt, professor of hygiene at the university, will deliver an address on "Advances in Public Health Education," which will be followed by a general discussion.

Two other addresses of importance are scheduled for the morning session. Professor Myer E. Jaffa, director of the bureau of foods and drugs of the state board of health and director of the laboratory, will speak on "The Bearing of Recent Court Decisions on the Work of the Food and Drugs Laboratory." Dr. W. A. Sawyer, head of the state hygienic laboratory, will consider "New Functions of the State Hygienic Laboratory," both of these papers being followed by discussions.

Addresses in the afternoon will be made by Dr. T. C. McCleave, Dr. F. H. McNair and Dr. Charles R. Blake of Richmond. Thereafter the doctors will tour several points of interest on the university campus, including the state food and drugs laboratory, the state hygienic laboratory, the certified dairy of the University of California and the university infirmary.

One of the most interesting addresses of the doctors' sessions is expected to be that of tomorrow evening when Hon. Clayton Herrington, bureau of investigation, Custom's House, San Francisco, will be the speaker. His subject will be "The Suppression of the White Slave Traffic and the Control of Venereal Diseases." This meeting will be held jointly with the League of California Municipalities.

Other interesting addresses and events are on the doctors' program for the week. Their conference will conclude Thursday and be followed by a tour of the bay Friday.

PROMINENT CLUB WOMAN SUMMONED

Mrs. Virginia Portia Connor of Alameda Succumbs Following Operations.

ALAMEDA, Sept. 23.—Mrs. Virginia Portia Connor, wife of S. R. Connor, died this morning at 3 o'clock, following an illness of several weeks, during which she underwent two capital operations. The first operation was performed three weeks ago and the second last Friday. Since Friday her life hung by a thread and the cord snapped early this morning.

Mrs. Connor was one of the best-known and most highly esteemed women in Alameda. She was a past vice-president of the Adelphian club and had been vice-president of the Adelphian Building association ever since the building association was organized. The annual meeting of the association was to have been held today. The directors convened but adjourned out of respect to Mrs. Connor's memory. Mrs. Connor was also a member of the Alameda Tea club, the oldest club organization in Alameda.

Mrs. Connor was a western woman, being born in Virginia City, Nevada. About 30 years of age she moved to Nevada City, Nevada county, and 21 years ago came to Alameda to reside. She is survived by a husband and two children. The children are Herbert R. and Ethel I. Connor.

Mrs. Mary F. McGurn, past president of the Adelphian club; Mrs. Hermann Krusi, another prominent Adelphian; Mrs. I. N. Chapman, library trustee and Adelphian, and many other close friends paid sincere tributes today to the memory of the dead. The funeral services will be held from the Connor home, 2009 Central avenue, Wednesday afternoon at 2 o'clock, and will be conducted by the Rev. Everett W. Couper of Christ Episcopal church.

ALAMEDA ELKS ATTEND SAN MATEO OYSTER FEED

ALAMEDA, Sept. 23.—Fifteen members of the local lodge of Elks were the guests of the San Mateo lodge at an oyster feed on Point San Mateo yesterday. Present at the banquet board were 350 Elks and 6000 oysters.

The first course was served in a novel way. A table with elevated sideboards was filled with cracked ice, upon which thousands of oysters on the half shell were scattered. These were done ample justice to and when the last bivalve had disappeared the company repaired to other tables, where a magnificent pepper roast was served.

After the banquet straw was strewn upon the ground and as the merry-makers reclined on the straw a fine vaudeville program on an elevated stage was given. Those from this city who attended the feed were Carl Strom, Louis T. Ward, Herman Una, Charles Powell, Bert Powell, A. P. Smiley, Ed Davies, Richard Phelps, Elliot Plummer, John Walker, Frank Daley, J. J. Kelly, Ed Anderson, Fred Croll and Arthur Joost. A number of the Alamedans are members of the various yacht clubs and cruised to San Mateo in their yachts.

HOME FROM HONEYMOON.

ALAMEDA, Sept. 23. — Mr. and Mrs. Franklin Brown returned yesterday from their honeymoon spent in the south and are getting in their home at 1528 Bay street. Their marriage on September 15 surprised their many friends, the story of the engagement and wedding plans being kept a deep secret.

Brown is connected with the business office of an Alameda newspaper.

SOPHOMORE GIRLS TO HAVE PART IN CLASS FESTIVITY

MISS HELEN CUMMINS.

UNIVERSITY OF CALIFORNIA, Sept. 23.—Girls of the sophomore class have organized for the semester and laid plans for their participance in the "Sophomore Rejoicer," which is to be held November 15, the date having just been allowed by the executive committee of the A. S. U. C. Officers elected are: President, Miss Alice Fleenor; secretary, Miss Rachael Lee; treasurer, Miss Edith Locan.

Miss Helen Cummins has been named chairman of the store committee, and other concession chairmen as follows:

Reception, Ruth Sherman, advertising, Florence Andruss; minor concessions, Ann Spring; fish pond, Ruth Benedict; moving pictures, Theresa Melkle; theater, Ruth Frisbie; originality, Carol Rehfisch, opera house, Leila Neilson; roulette wheel, Martha Roeber.

The carnival, which is planned as a benefit for the Senior Women's Hall fund and the Emergency fund of the Y. W. C. A., will take the form of a country fair. Concessions will be placed along either side of Harmon Gymnasium and the space in the center reserved for dancing. Music will be furnished by the University Cadet Band.

DEATH SUMMONS NOTED ARMY MAN

Captain Peter T. Riley Dies Suddenly at Berkeley Home of Heart Failure.

BERKELEY, Sept. 23. — Heart failure suddenly took the life this morning of Captain Peter T. Riley, formerly an officer in the United States army and counsel for one of the biggest trust companies in San Francisco. His death occurred at his home at 2320 Warring street. He was a graduate of the University of California of the class 1877, a member of the Faculty Club and of the Delta Kappa Epsilon fraternity.

He was a brother of John F. Riley, the well known attorney of San Francisco. Captain Riley was 56 years old and was a native of Pennsylvania. He came to California when six years of age. The family home has been maintained in Berkeley for the last fourteen years.

Captain Riley took an active part in the war with Spain in the Philippines, and for two years served under Colonel Forbes, now adjutant-general of this State. Captain Riley was an active member of all of the military societies of San Francisco. He was twice honored by election to "leading wheel" in the Military Order of Caribou, of which President Taft is a member. Before coming to Berkeley Captain Riley resided in Nevada City. He was district attorney there for a number of years. He is survived by a widow, Mrs. Caroline Riley, and four daughters, Mrs. Ephraim Dyer, Carmel, Mary and Erma Riley.

Captain Ord, a life-long friend of the deceased, has taken charge of funeral arrangements. It is probable that the interment will be in the Presidio, San Francisco, with full military honors.

TEVIS TALKS OF HIS WATER PROJECT

ALAMEDA, Sept. 23.—Mayor W. H. Noy of this city last Saturday held a consultation with W. H. Tevis, relative to the plans of the latter in installing the Bay Cities' water system here, and was assured by Tevis that regardless of the establishment of the proposed municipal water district his company will carry out its plans as first outlined. Tevis claims it would be unjust to those who supported his company to withdraw from the field at this juncture.

ALAMEDA PERSONALS

ALAMEDA, Sept. 23. — Mrs. Charles Dixon and little daughter, who have been visiting friends in Portland, are expected home the last of this month. They went north early in the summer.

Mrs. Porter Jacobi and daughter returned to Visalia last week after a visit with the Louis H. Jacobi family on Clinton avenue. Mrs. Jacobi is a member of the Visalia school department.

Miss Josephine Lacy of Los Angeles, a well known southern society girl, is the house guest of Mrs. James E. Higgins. Miss Lacy will spend several weeks in the bay cities.

Miss Grace McNally and William F. Steinmetz were married yesterday at the home of the bride's family in Oakland. The Rev. Charles L. Mears performed the marriage ceremony. Steinmetz is connected with a San Francisco paper. He is the son of Mr. and Mrs. T. N. Steinmetz of this city, and is a brother of Fire Chief Walter Steinmetz. The bride is the daughter of Mr. and Mrs. Nicholas McNally of Oakland and is well known in music circles about the bay. The couple will make their home in Oakland.

Miss Grace Meysel of this city is to become the bride of Aaron Brown next month, the exact date not yet being set. The engagement was announced in August. The bride elect is the daughter of Mr. and Mrs. Oscar Meysel. Brown is engaged in business in San Francisco. The Rev. Father T. J. O'Connell will perform the marriage ceremony.

TELLS BASIS OF CATHOLIC FAITH

Rev. Thomas Burke Gives Closing Address of Newman Club Series.

BERKELEY, Sept. 23 — "The Ultimate Reason for the Catholic Belief" was the subject of an interesting address delivered last evening at Newman hall, the concluding sermon in the Newman club's evening series. Rev. Thomas F. Burke was the speaker. Rev. Father James M. Gillis, C. S. P., speaking in the morning on "What Is Mass?" In part Rev. Burke said:

"The ultimate reason for Catholic belief that is for the faith in the teachings of the Catholic church, is the one living witness for Jesus Christ. According to the word and promises of the Savior he founded a church that was to last through all time, the only church which has existed from that day until the present must be his church, and must teach what he taught.

"Historically the Catholic church has existed without a break from the apostles down to the present time. It has been a fact during all that period in the world's history and too momentous a fact to have escaped observation. This granted, it must be conceded that the church unites in one body the apostles and believers of today. She is alike present to them and to us. She bridges over the steps of time between our Lord and ourselves, and makes us and the apostles, so to speak, contemporaries."

DIES AFTER LONG ILLNESS.

ALAMEDA, Sept. 23. — Mrs. Annie C. Conway, widow of J. H. Conway, died yesterday at her home, 2515 Clement avenue, after a long illness. She was a native of New Orleans and 74 years and 11 months of age. The funeral services will be held tomorrow.

Mrs. Counway was the mother of Mrs. Jules Didier, Mrs. Edgar Lyan, Mrs. Edgar Wood, Mrs. Jerome Hobback, R. T. Gamble and Thomas Conway.

WANT SPECIALLY TRAINED TEACHERS

University's Appointment Secretary Sees Passing of Older Preparation.

UNIVERSITY OF CALIFORNIA, Sept. 23. — The day of the teacher who has prepared only in the older lines of pedagogy is slowly but surely passing in the opinion of Mrs. May L. Cheney, appointment secretary of the university. Military training as well as knowledge of domestic science, manual training and agriculture are now in demand, she declares.

"So long as teachers persist in following the beaten tracks," she adds, "we shall have an ever-supply in certain lines, while plenty of desirable positions cannot be filled."

That is what happened this year, according to the appointment secretary, who has just completed a list showing several hundred appointments made of university graduates. Mrs. Cheney further states:

"The emphasis which the high schools are now laying upon the development of social and industrial efficiency has created a demand for graduates holding high school certificates who have had training in domestic science, manual training, commercial branches and allied subjects. Also a particular scarcity has been felt of persons properly trained to teach physical culture. Owing to the recent acts of the legislature authorizing military instruction in high schools, there have already been calls for graduates with proper military training."

EAST ENDERS TO MEET.

ALAMEDA, Sept. 23. — The regular meeting of the East End Improvement club will be held tonight in the club quarters in Lincoln school. A considerable amount of business will be transacted. Several important matters, which have been before the club for several weeks, will be brought up again tonight.

GLEE CLUB PLANS HOLIDAY JAUNT

Thirty-nine Eligible for Twenty Vacancies in the Membership List.

UNIVERSITY OF CALIFORNIA, Sept. 23. — Thirty-nine men have been chosen in preliminary try outs for membership in the University Glee club. There are 20 vacancies to be filled and final choice will be made at try outs to be held in the near future. M. C. Nathan, manager, is arranging for a week's trip to include towns from Bakersfield to San Diego during the Christmas holidays.

The men who passed the preliminary trials were as follows:

First tenors—H. F. Wilke, N. F. Fairbanks, H. P. Hare, P. H. Sollars, C. S. Lefler, H. G. Hansell, A. G. Kinn, C. P. Tuttle, W. R. Miller, L. R. McAfee.

Second tenors—W. M. Forker, C. W. Gearhardt, E. P. Cochran, Harold Bragg, W. S. Rainey.

First bass—E. F. Sullivan, R. E. Gunn, E. L. Kelly, Hector McNeill, Lewis Seligman, H. J. Zimmerman, G. B. Carter, H. C. Cardell, G. E. Dierson, T. F. Gay, G. B. Peterson, B. D. Mason, R. F. Maddox, Byron Jackson Jr., U. L. Ettinger.

Second bass—W. A. Larson, R. P. Shields, O. F. Brooks, G. L. Collins, J. C. Dyer, W. B. Augur, F. H. Arnot, L. H. Brigham.

MRS. CARL G. HEITMAN DIES IN GUATEMALA

BERKELEY, Sept. 23.—Word has been received here of the death of Sara Romero Heitman in Retalhulen, Guatemala, on the third of this month. She was the wife of Carl G. Heitman, and is survived by her husband and three sons—Carl, John Henry and Roy Stanley Heitman. She was a native of Amapala, Honduras, and was 31 years old.

Native Sons Golden West Select Sixteen Kimball Pianos For Their New Home

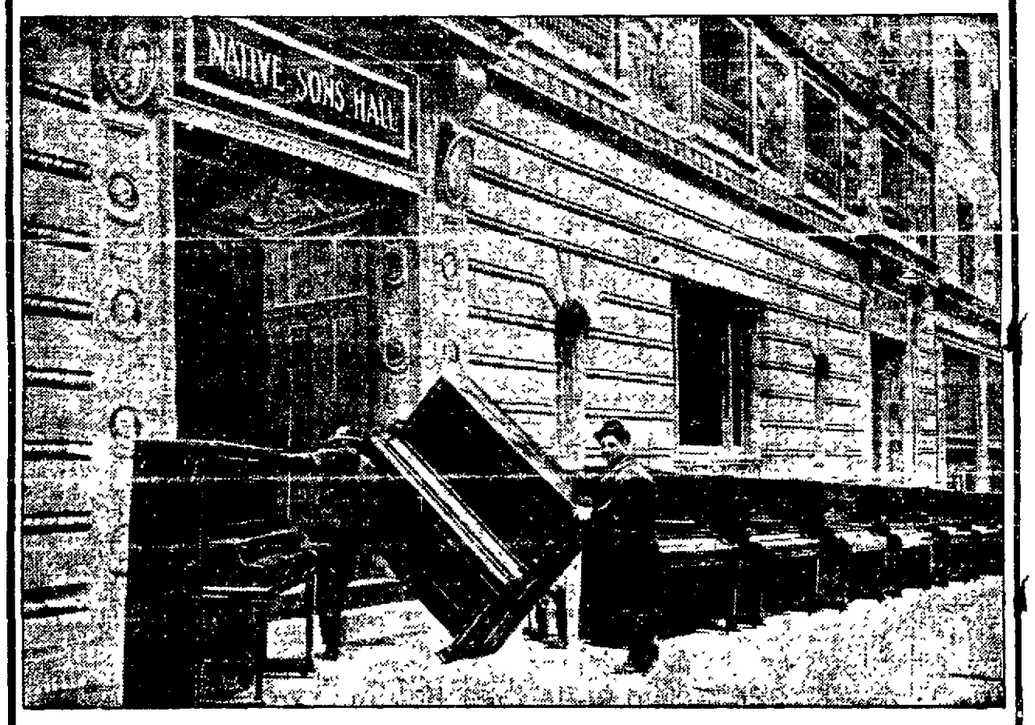

This photograph illustrates the latest selling achievement of the nation's largest piano house. This sale of sixteen Kimball Pianos was made in competition with every large dealer in San Francisco. After the most rigid investigation of all makes by the furnishing committee of the Native Sons, Kimball quality prevailed, and Eilers Music House scored another big victory in piano selling.

The new home of the Native Sons of the Golden West has been completed. No efforts were spared in the construction and fitting up of this magnificent home. It is significant that the furnishing committee, bent only on securing the best of everything, should have provided for the installation of 16 Kimball pianos. Each piano was specially selected to harmonize with the particular room in which it was placed.

The work of this Committee, particularly competent in its membership, carries a message to every piano buyer. It proves once more that when a jury of experts is called upon to act on the piano question the verdict is invariably "The Biggest Value is in the Kimball." Whether it be the Kimball Upright piano, the Kimball Acmelodic Player Piano or the beautiful Kimball Parlor and Concert Grands, the choice must always be the same.

You who have before you the problem of selecting a new piano are safe in resting in the judgment of the committee appointed by the Native Sons.

The beautiful new building of the Native Sons of the Golden West replaces that destroyed in the big fire of 1906. It is a bigger, better and more beautiful home. The Lodge Rooms and Assembly Halls have been built in the finest of hardwoods—Oak, Walnut and Mahogany. The halls are paved with attractive designs in mosaic tiling. The decorations throughout the building have been most lavish. The elevator service—in fact, every appliance about the building—is an example of the most modern.

In such a beautiful home the choice of the pianos was one of the greatest importance. The decision was made only after the most thorough-going investigation, which included practically every piano of high merit. Small wonder that the decision fell to the Kimball piano, a piano which has earned so many International Awards and medals the world over. It was the same quality that enlisted the enthusiastic praise of the world's greatest pianists and of every noted singer—that won the approval of this discerning musical committee.

Nineteen years ago the Jury of Awards of the World's Fair at Chicago made this report: "The W. W. Kimball Co. deserve the greatest commendation for superlative merit and variety of exhibits, and also for having attained the highest standard of instrument." Three years ago the International Jury of the Alaska-Yukon Exposition said: "Kimball Upright and Grand Pianos typify the highest perfection in tone, scale, action and design in American piano making."

With such overpowering endorsements at home and abroad, you, who are about to buy a piano or a player piano will do well to accept the judgment of those who know. Those who know are unanimously for the Kimball.

The Kimball Piano is sold on the Pacific Coast only by the forty stores of the Eilers Music House, which extends a general invitation to visit their big San Francisco store. You will find it filled with the world's best pianos at prices lower than are usually charged for medium grade pianos. Quality, Service, Price and Terms make it impossible for any man of sound judgment to buy elsewhere.

Eilers Music House

40 Stores in Coast Cities

Los Angeles, Sacramento, Fresno, Stockton, Eureka, Portland, Seattle, Tacoma, Walla Walla, Boise City, Spokane, Bellingham and many others.

957 Market St., San Francisco

1448 San Pablo Ave., Oakland

TRIBUNE'S PAGE OF SPORTS | Edited by BERT LOWRY

Oaks Homeward-Bound With Good Lead in Race for Pacific Coast League Flag

FOUR OUT OF SIX IS TOO MUCH FOR HAPPY HOGAN

Ables Trims Them Before Lunch and Killilay Does Likewise in Afternoon of Double-Header

LOS ANGELES, Sept. 23.—Oakland climbed aboard a Pullman palace car last night and few, if any, tears were shed over their departure.

That bunch from the north had finished an interesting series with Happicus Hogan and his Tigers and four of the six games went into the won column of the Oaks.

Oakland took the morning game by a score of 13 to 4, and 10,000 sad-eyed fans saw them pocket the post-meridian pastime, 9 to 6. As the Angels were at the same time engaged in the deplorable occupation of getting whipped twice a day, the south's pennant prospect looked thin.

Baum and Raleigh were tortured for sixteen hits in the morning and Roy Hitt suffered alone in the afternoon.

It was murder in the first degree. Nearly everything that he threw blossomed into base hits. Those drives which did not go through, under or over the fielders, or run up their legs and into their sleeves, were kicked around by a support that was stronger in the feet than anywhere else. Five times the Tigers fought their way into the error column.

Hogan's people treated Jack Killilay with some severity, straightening out his kinks for an even dozen hits.

"Bill" Leard ran around the bases until he was dizzy for five of Oakland's nine runs.

Leard launched the afternoon game with a double to right. Patterson singled him to third, and he scored on Hitt's wild pitch.

TIGERS START WELL.

In the second inning the Tigers started a runaway race apparently. Roy Brashear blazed a single to center and Hosp beat out a slow one to Leard. Litschi sacrificed and Brashear plunged over the plate when Burrell emerged from his batting slump with a hit to left. This shoved Hosp along to third, and Franz and Burrell jockeyed little "Dad" Rohrer out of the home plate with a double steal. The Tigers asserted themselves again in the fifth with two down. Bayless singling, pillaging second and scoring in a speedy and able manner on Hosp's single to center.

In the fifth Leard let out a link for his second run with a single to center. Patterson fouled, but Zacher singled. Leard scored when the Tiger infield tried to run down Zacher between first and second. Doubles by Carlisle and Kane scored for the Tigers in the same inning, and they were looking like a safe bet when in the sixth the Oaks inspected Hitt's samples for five singles. These with a muff yielded four runs and put Oakland in front.

FIFTH IS NIGHTMARE.

Tiedemann, Rohrer and Killilay singled in a row, filling the bases. Leard lammed the ball to center, and Tiedemann counted. Burrell dashed in and threw Rohrer out at the plate on a slow drive by Patterson. Zacher whizzed a single over second, and Killilay and Leard trailed over the plate. Zacher stole second principally because Brown did not want to take any chances with Patterson, who was on third and coveting the plate. Coy clouted a fly into short center. Johnny Kane camped under it and then dropped the ball in his anxiety to get it started to the plate to head off Patterson, who scored on the slip. Hetling popped to Litschi. Cook clouted one through the box hot enough to singe the grass. The ball struck Hitt a glancing blow on a bunion and caromed over to Brashear, who used it to force Coy to second.

The Tigers evened the account in the seventh. Carlisle singled, Kane fouled to Rohrer and Bayless singled to left. Brashear tripled to right field, and Carlisle and Bayless scored.

MORE IN EIGHTH.

The Oaks walked back into the lead with two runs in the eighth. Leard led the frolic with a single. Patterson sacrificed and Leard scampered to third when Brown threw badly in an effort to catch him off second. Zacher scored Leard with a single. Coy walked and Hetling filled the bases with a solid hit to left. Zacher scored while Litschi was throwing Cook out at first on a hard chance. Bayless transfixed Tiedemann's fly.

Oakland put the game in the safe in the ninth. Litschi spared Rohrer at first with a low throw to Hosp. Killilay sacrificed and Rohrer was nailed at third on Leard's drive to Litschi. Patterson singled to third and he scored when Brown threw wide in an effort to nab him at that bag.

"Spider" Baum got out from under the doctor's care long enough to shut the Oaks out for four innings in the morning game. Then in the fifth an error started something that Baum could not stop, and John Raleigh fed his curves to the Oaks for the remainder of the game.

FITZSIMMONS HIT.

Oakland engaged in two frightful outbursts, seven of them piling over the plate in the fifth and six more in the ninth. Outside of that they didn't do any scoring. The Tigers, on the other hand, scored in four separate and distinct innings but in no inning did they score more than one run. Dick Bayless was the prime mover on the bases for Vernon. He scored three runs, one of them a home run. Fitzsimmons, accorded the privilege of batting for Raleigh in the ninth, shouldered the ball over the left-field fence for Vernon's fourth tally. The scores:

Gee but It Was an Easy Time With Hap

Club—	Won.	Lost.	Pct.
Oakland	101	69	.594
Los Angeles	94	70	.573
Vernon	92	71	.564
San Francisco	76	94	.447
Portland	67	84	.444
Sacramento	60	101	.273

RESULTS OF GAMES.

San Francisco 3, Sacramento 0.
San Francisco 11, Sacramento 3.
Portland 9, Los Angeles 2.
Portland 2, Los Angeles 0.
Oakland 13, Vernon 4.
Oakland 9, Vernon 6.

GAMES TOMORROW.

Oakland vs. Sacramento at Recreation park.
San Francisco at Portland.
Vernon at Los Angeles.

OAKLAND.

	AB.	R.	BH.	PO.	A.	E.
Leard, 2b	5	2	2	3	2	0
Patterson, lf	4	1	0	1	0	0
Zacher, cf	4	2	4	7	0	0
Coy, rf	5	1	3	1	0	0
Hetling, 3b	4	2	2	1	2	0
Cook, ss	4	2	2	1	3	1
Tiedemann, 1b	4	0	2	5	0	0
Mitze, c	4	1	1	5	1	0
Ables, p	3	2	0	0	0	0
Totals	37	13	16	24	8	1

VERNON.

	AB	R.	BH.	PO.	A.	E
Carlisle lf	4	0	1	2	0	0
Kane, cf	5	0	0	1	0	0
Bayless, rf	3	3	3	2	1	0
R. Brashear, 2b	4	0	2	2	3	1
N. Brashear, 1b	2	0	0	6	[illegible]	0
Litschi, 3b	2	0	0	1	2	0
Hosp, ss	3	0	1	2	5	0
Agnew, c	4	0	0	7	1	0
Baum, p	1	0	0	0	0	0
Raleigh, p	1	0	0	0	3	0
*Fitzsimmons	1	1	1	0	0	0
Totals	30	4	8	24	16	1

*Batted for Raleigh in the 8th.

RUNS AND HITS BY INNINGS.

Oakland	0	0	0	0	7	0	0	6	—13
Base hits	1	1	0	1	7	0	1	5	—16
Vernon	1	0	1	0	1	0	0	1	— 4
Base hits	2	1	1	0	1	0	1	2	— 8

SUMMARY.

Game called at end of eighth inning time limit. Nine hits 5 runs off Baum in 4 2-3 innings. Charge defeat to Baum. Home runs—Bayless, Zacher, Fitzsimmons. Two base hits—R. Brashear, Coy (3), Hosp, Zacher, Cook. Sacrifice hit—Patterson, Litschi. Bases on balls—Off Baum 1, off Raleigh 1, off Ables 6. Struck out—By Baum 3, by Raleigh 2, by Ables 4. Double play—Hetling to Leard to Tiedemann. Hit by pitcher—Carlisle. Stolen base—Baum. Time of game—2h 15m. Umpires—Newhouse and Hildebrand.

The score, afternoon game:

OAKLAND.

	AB	R.	BH.	PO.	A.	E.
Leard, 2b	6	5	4	2	2	0
Patterson, lf	5	1	3	1	0	0
Zacher, cf.	6	1	3	3	0	0
Coy, rf	4	0	0	5	0	0
Hetling, 3b	4	0	1	2	2	0
Cook, ss	4	0	0	4	1	0
Tiedemann, 1b	5	1	1	6	1	0
Rohrer, c	5	0	2	4	0	0
Killilay, p	4	1	1	0	2	0
Totals	43	9	15	27	8	0

VERNON.

	AB.	R.	BH.	PO.	A.	E.
Carlisle, lf	5	2	2	3	0	0
Kane, cf	4	0	2	0	0	1
Bayless, cf	5	2	2	5	0	0
R. Brashear, 2b	4	1	2	1	0	1
Hosp, 1b	4	1	2	9	0	0
Litschi, ss	3	0	0	1	3	1
Burrell, 3b	4	0	2	3	1	0
Brown, c	3	0	0	5	2	2
Hitt, p	4	0	0	0	4	0
Totals	36	6	12	27	10	5

RUNS AND HITS BY INNINGS.

	1	2	3	4	5	6	7	8	9	
Oakland	1	0	0	0	1	4	0	2	1	— 9
Base hits	2	1	1	0	2	5	0	3	1	—15
Vernon	0	2	1	0	1	0	2	0	0	— 6
Base hits	1	3	2	0	2	0	3	1	0	—12

SUMMARY.

Three base hit—R. Brashear. Two base hits—Leard, Carlisle, Kane. Sacrifice hits—Litschi, Brown, Patterson, Killilay. Bases on balls—Off Killilay 1, off Hitt 3. Struck out—By Killilay 3, by Hitt 3. Wild pitch—Hitt. Hit by pitcher—Kane. Stolen bases—Leard, Zacher, Bayless, Hosp, Burrell. Time of game—2h 25m. Umpires—Hildebrand and Newhouse.

PLAYER BREAKS COLLAR BONE.

VALLEJO, Sept. 23. — Harry Whittthorne, captain of the football team of the Vallejo High school was the first football victim of the season, having his collar bone broken in the game between the High school and the Beaver eleven. He was carried to a hospital in an automobile, where the break was set. The game was won by the Beavers by a score of 25 to 0.

CLAIRE PATTERSON, HUSKY OAK, WHO HAS DONE MUCH TO KEEP HIS TEAM AT THE TOP OF THE LADDER IN THE PENNANT RACE.

RIVAL LIGHTWEIGHTS SPEND BUSY DAY IN GYMNASIUM

Tommy McFarland and Red Watson, the main eventers at the boxing show of the Oakland Wheelmen next Wednesday evening at Piedmont pavilion, spent a busy day in the respective gyms yesterday afternoon as well as a healthy time of it on the road before lunch. From the way the two boys drill there is no chance to put up an argument that their scrap won't be a hummer.

Both are, as the fans know, tearing-in fellows who seem to enjoy a mixup with the gloves and when they are in the ring the fur is bound to fly.

Coupled with this sterling main event Matchmaker Rohan has signed Toby Miller and Antone La Grave for a six round bout.

There will be another six round scrap, between Willie Robinson and Dick Wayne a pair of clever lightweights, as well as four round bout between Bert Sealey and Mysterious Mitchell, heavyweights, and a four round curtain raiser.

WHITE BEATS MALONE.

WALSENBURG, Col., Sept. 23. — Frankie White of Chicago was given the decision over Mike Malone of Denver in a fast fifteen-round boxing bout here Saturday. Both were fighting hard at the end of the fifteenth.

SHOW US THE GUY!

Who was it said: "All hope has fled!"
And, "What's the use, the Oaks are dead!"
Who pinned the flag on Vernon's staff?
Ha, ha! we gloat. Ho, ho! we laugh!
Show us the guy!

Who was it said two weeks ago,
"Those Oakland Oaks are awfully slow."
And vowed they couldn't stand the gaff?
Ha, ha! we gloat. Ho, ho! we laugh!
Show us the guy!

Who picked the Angels out to win,
And, with a self-complacent grin,
Began to hand the Oaks some chaff
About the size of Hogan's calf?
Show us the guy!

Who was it said, "We'll just take five
When those poor Oaks down south arrive.
They're quitters all; we've got their goat?"
Ha, ha! we laugh. Ho, ho! we gloat!
Show us the guy!

.·. Around the Bases .·.

Oakland is coming back to the home town lot and tomorrow will begin a series of seven games with the Solons. Comparing the record of the Oaks in the southland and the record of the Solons against the Seals we 'uns ought to gather nearly every game they play.

Still, they have such a nice, comfortable lead that should they drop a game or two it won't hurt 'em.

* * *

The way those Oaks went tearing after Happy Hogan's southside heavers shows the uncertainty of the national game. For many years Hitt, Castleton and Raleigh have had the Oaks hitting nothing but dinky flies. The last week was a change of affairs and the three of them were hammered to a fare-the-well. C. Baum also came in for a merry trouncing too.

* * *

Bill Leard was some star with the log and on the bases in the southland. He was up 11 times, made six hits and seven runs. E. Zacher also did excellent work with the war club, getting seven hits out of 10 trys.

* * *

Oakland made one bobble in the before lunch slaughter and none in the P. M. killing and that one error didn't cause the Oaks much concern.

* * *

A dispatch from the south says that Infielder Jimmy Frick of the Oaks cannot be found and that his teammates are greatly worried. Jimmy left the hotel on Tuesday and no one knows where he went or what has become of him.

* * *

Coy gathered three hits in the before lunch session at Vernon and every one of them was good for three bases. Zacher and Cook also gathered doubles and Elmer gathered a homer.

* * *

Killilay was hit hard enough in the afternoon game for the Tigers to send six runs over the pan, but the Oaks hit hard enough to send nine over so those six didn't do Happy any good.

* * *

Portland trimmed Dillon's bunch nicely in the north and this week Frank will try to regain his lost prestige against the Hooligans on the home town lots. It is a tough series for the southron [illegible] it will be woe.

BURGLARS LOOT HOME OF $118 IN VALUABLES

SAN FRANCISCO, Sept. 23.—Burglars entered the home of Mrs. A. Schultz, 140 Downey street, during the absence of the family last night, and stole valuables to the amount of $118. H. Nordman, of 152 Palm avenue, reports the theft of a watch and $4.00 in cash from his room.

FINN RUNNER SHOWS SKILL IN GOING A DISTANCE

NEW YORK, Sept. 23. — Hannes Kohlemainen of Finland, winner of the Olympic distance races at 5000 and 10,000 meters, gave a remarkable exhibition in winning a five-mile hand cap from scratch at Celtic park yesterday in 25:03 2-5, one-fifth of a second behind George Bonhag's American record made two years ago. Thomas J. Collins of the Irish A. A. C. who had 2.5 yards handicap, finished second, 50 yards behind the champion.

LEAGUE OF CROSS CADETS HOLD SUCCESSFUL MEET

Company N of Oakland Has the Best of Athletes in Trails at St. Marys Track and Field

Company N of Oakland, of the League of the Cross Cadets, carried off first honors in the fourth annual track and field meet of the League of the Cross Cadets, held yesterday afternoon on the St. Mary's College stadium, the local cadets running up a total of 59 points, capturing three out of the five cups offered for various events and qualifying for one of the others.

Pressing close with the Oakland team was the team from Company A, but the field events proved their undoing and the N men forged to the front. Company A scored 48 points. Company C was third, with 5 and Company L qualified with 1.

Hoenisch of Company N was the star performer of the meet and captured the McKinley trophy for the highest individual score. Four first places and two seconds besides his running the final leap of the relay, gave him a total of 26 points—more than double any of the others. He won the broad, high, shot put and hurdles, besides finishing second to his teammate, Mellette, in the 100 and 220.

HOBURG IS FAST.

Hoburg of Company A captured the trophy for second honors with 12 points, with Mellette of N third, with 10.

Company N capped the climax of an exciting meet by winning the relay race after an exciting struggle. Mellette of the Oakland team started out in the first lap and gave his teammates a few yards' lead, but with Hoenisch and Joy starting the final nearly even the star sprinter of the winners won by five yards.

The tug of war scheduled for the afternoon was not decided as Company N, after a 15-minute struggle, won from Company A. Previous to this Company B had defaulted to Company L. After a consultation it was decided to postpone the final of this event to give the N team a chance to rest up.

The full score was:

TRACK EVENTS.

100-yard dash—First heat won by Hoenisch of Company H, Duggan of Company A second; time, 11:1. Second heat won by Joy of Company A, Treacey of Company B second, time, 11:1. Third heat won by Millette of Company N, Martin of Company N second, time, 10:4.

100-yard dash—Final heat won by Mellette of Company N. Hoenisch of Company N second, Joy of Company A third; time, 10:2.

120-yard high hurdles—First heat won by Hoenisch of Company N, R. Lloyd of Company N second, Evans of Company A third, time, :19. Second heat won by Sullivan of Company L, G. Lloyd of Company N second; time, 20:2.

Officers' race, 100 yards—Won by Hammond of Company N, Meere second, Coghlan third, time, 12.2.

440-yard dash—Won by Joy of Company A, Martin of Company N second, Hoburg of Company A third; time, 55 seconds.

Two-mile run—Won by Garvin of Company A, Fenton of Company A second, McCullough of Company N third. Time, 11:07 3-5.

120-yard high hurdles—Final heat won by Hoenisch of Company N, Sullivan of Company L second, R. Lloyd of Company N third. Time, 18 3-5 seconds.

220-yard dash—First heat won by Hoenisch of Company N, Joy of Company A second, time, 26.1. Second heat won by Mellette of Company N, McElearney of Company A second, Treacey of Company B third. Time, 26 seconds.

880-yard run—Won by O'Shea of Company A, Hoburg of Company A second, Garvin of Company A third. Time, 2:15.

220-yard dash—Final heat won by Mellette of Company N, Hoenisch of Company N second, Joy of Company A third. Time, 25.2.

Five-mile run—Won by Fenton of Company A, McCullough of Company N second, Tanazzi of Company L third. Time, 31:57.

Relay race, 880 yards—Company N first, Company A second. Company N—Mellette, R. Lloyd, Martin and Hoenisch; Company A—Evans, McElearney, Hoburg and Joy.

FIELD EVENTS.

High jump—Won by Hoenisch of Company N, R. Lloyd of Company N second, Joy, Sullivan and Evans of Company A tied for third, height, 5 feet 2 inches.

Broad jump—Won by Hoenisch of Company N, R. Lloyd of Company N second, Joy of Company A third. Distance, 20 feet 6¼ inches.

Shotput, 12 pounds—Hoenisch of Company N first, Hoburg of Company A second, R. Lloyd of Company N third. Distance, 36 feet 5 inches.

Hammer throw—Collins of Company C first; R. Lloyd of Company N second. Distance, 125 feet 4 inches.

OFFICIALS.

Referee, Herbert Hauser; starter, George James, clerk of the course, W. Corbett; assistants, D. Doran, R. Conlisk; timers, C. Minto, O. Rittler, H. Maundrell; judges of the finish, Judge E. P. Shortall, N. Prendergast, G. Ebner, L. C. Lennon; field judges, W. Noonan, P. J. Kelleher, W. Minehan, Judge E. Mogan and C. Russell; inspectors, Captain James Martin, Rev. R. C. Collins, J. C. Nealon; judge of tug-of-war, Judge D. C. Deasy; scorer, Captain L. J. Whealan; announcer, L. l'Heureux.

Bert Sealey, Who Will Box at the Wheelmen's Show on Next Wednesday Evening.

Standing of Clubs in Major Leagues

NATIONAL LEAGUE

Club—	Won.	Lost.	Pct.
New York	97	44	.688
Chicago	87	54	.617
Pittsburg	86	56	.606
Cincinnati	72	71	.503
Philadelphia	67	74	.475
St. Louis	59	84	.413
Brooklyn	53	88	.376
Boston	46	96	.324

AMERICAN LEAGUE

Club—	Won.	Lost.	Pct.
Boston	98	44	.690
Washington	87	58	.600
Philadelphia	85	59	.590
Chicago	69	73	.486
Detroit	68	76	.472
Cleveland	68	76	.472
New York	49	92	.348
St. Louis	48	94	.338

KILBANE TO BOX WALSH.

NEW YORK, Sept. 23. — Johnny Kilbane and Jimmy Walsh, the Boston featherweight, are to be matched in a 12-round bout at the Pilgrim Athletic association of Boston during the playing of the world's baseball series in that city.

SEALS SHOW CLASS IN DOUBLE-HEADER WITH SOLONS

Billyum Reidy is a big hero over the bay today, almost as much as Carlo Mitze is in Oakland, for since he has taken the the Seals the team has been playing bang up bal land they wound up another series yesterday with victory perched on their shoulders.

In the before lunch session at Freeman's Park it was too much Miller on the firing line and Bullett was all there and a yard wide. That's why Sacramento didn't score a tally.

In the afternoon session Bill's gang poled the ball just when poling the ball counted and in the third inning drove tallies enough over the rubber to cinch the game. Here's the score.

MORNING GAME.

SACRAMENTO.

	AB.	R.	BH.	SB.	PO.	A.	E.
Shinn, r. f.	3	0	0	0	1	0	0
Heister 2b.	4	0	1	0	3	2	0
Van Buren, c. f.	4	0	2	0	3	1	0
Swain, l. f.	4	0	0	0	1	0	0
Orr, s.	4	0	1	0	2	2	0
H. Miller, 1b.	3	0	0	0	7	0	2
Irelan, 3b.	4	0	0	0	2	2	0
Kreitz, c.	3	0	1	0	4	2	0
Gilligan, p	3	0	0	0	1	4	0
Totals	31	0	5	0	24	13	2

SAN FRANCISCO.

	AB.	R.	BH.	SB.	PO.	A.	E.
McAvoy, 3b.	3	1	1	1	1	1	0
McIntyre, r. f.	3	0	1	0	1	0	0
Howard, 1b	3	1	1	1	7	0	0
Zimmerman, c. f.	4	1	1	1	0	0	0
Corhan, s	3	0	1	0	1	3	0
Wagner, 2b.	3	0	0	0	2	1	0
Golvin, l. f.	3	0	1	1	2	0	1
[illegible], c.	3	0	0	0	13	1	0
F. Miller, p.	3	0	1	0	0	3	0
Totals	28	3	7	4	27	9	1

Two-base hit—Corhan. Sacrifice hits—McIntyre, Corhan. First base on called balls—F. Miller 2, Gilligan 2. Struck out—F. Miller 12, Gilligan 4. Hit by pitcher—H. Miller. Double plays—Gilligan to Orr, Corhan to Wagner to Howard, Van Buren to Orr. Time of game—1h, 50m. Umpires—Wheeler and Finney.

AFTERNOON GAME

SACRAMENTO

	AB	R	BH	SB.	PO.	A.	E.
Shinn, r. f.	4	0	0	0	2	1	0
Heister, 2b	4	0	1	0	1	2	2
Van Buren, c. f.	4	1	1	1	2	0	0
Swain, l. f.	3	0	0	0	2	0	0
Orr, ss	4	0	1	0	1	2	1
[illegible]	[illegible]	[illegible]	[illegible]	[illegible]	[illegible]	[illegible]	[illegible]
Irelan, 3b	[illegible]	0	2	0	0	4	0
Cheek, c.	3	[illegible]	0	0	8	3	0
Hardin, p.	1	0	1	0	0	0	0
Fitzgerald, p	3	0	1	0	0	0	1
Totals	34	3	9	1	24	13	4

SAN FRANCISCO

	AB	R	BH	SB	PO	A.	E
McAvoy, 3b	5	0	1	0	0	0	0
McIntyre, r. f.	2	1	0	0	1	1	0
Howard, 1b	4	2	2		9	0	0
Zimmerman, c. f.	5	2	2	0	3	0	0
Wagner, 2b	5	1	[illegible]	[illegible]	[illegible]	1	0
Corhan, ss	3	1	0	0	3	5	0
Golvin, l. f.	2	2	1	2	1	0	0
Schmidt, c.	4	2	[illegible]	2	[illegible]	0	0
Bonner, p	3	0	1	1	0	3	0
Totals	[illegible]	11	10	5	27	10	0

Five runs, five hits of Hardin. Taken out in third with bases full and one out. Charge defeat to Hardin. Two-base hits—Irelan (2) Howard, Miller, Orr. First base on called balls—Off Hardin 4, off Fitzgerald 7, off Bonner 4. Struck out—By Hardin 1, by Fitzgerald 5, by Bonner 6. Hit by pitcher—Shinn, Irelan, Cheek, Van Buren. Double plays—Corhan to Howard; Orr to Cheek to Heister; Shinn to Cheek. Wild pitch—Bonner.

Where Thousands Have Been Cured the Last 25 Years Is the Safe Place for You to Go
Dr. Hall's Medical Office
(Graduate and Licensed Doctors).
707 BROADWAY (upstairs) near 7th St.,
OAKLAND CAL.
Free Museum of Anatomy
Finest on the Coast.

ALL DISEASES OF MEN CURED by the GERMAN TREATMENT. NEVER FAILS.
Dr. Hall's Remedies cures thousands every year of Gonorrhea, Gleet, Stricture, Syphilis, Sores, Swellings, Unnatural discharges, and all Private diseases peculiar to men. Old cases cured to stay cured.
Our charges are very reasonable. Avoid quacks. Send for FREE BOOK. Hours: 9 a. m. to 9 p. m.; Sundays, 9 to 1. Consultation and examination free and private.

Visit DR. JORDAN'S GREAT MUSEUM OF ANATOMY
(GREATER THAN EVER)

Weakness or any contracted disease positively cured by the oldest specialist on the Coast. Established fifty years.
DISEASES OF MEN
Consultation free and strictly private. Treatment personally or by letter. A positive cure in every case undertaken.
Write for book, PHILOSOPHY OF MARRIAGE, mailed free—(a valuable book for men.)
DR. JORDAN, 886 Market St. Opposite 5th St. S.F., CAL.

Consult Me FREE
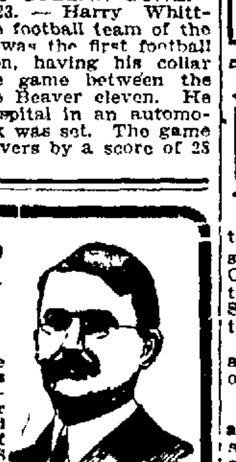
DR. LEE
1128 Broadway
Oakland, Cal.
Come and have a cure AT MY RISK. This is my way of advertising and speaks for itself. Those cured tell their friends of my EASY TERMS and LOW FEES. If you would like the benefit of SCIENCE'S LATEST PROGRESS, call, or write for free Symptom Chart. All information cheerfully given.
My Methods [illegible] Nervous Decline, Varicose Veins, Urinary Obstructions, Piles, Kidney, Bladder and All Diseases Peculiar to Men are unequaled and recommended by the many I have cured of these diseases.
Prices Always Reasonable. I will give the POOREST man a chance, as well as the RICH, to receive a cure from me at a SMALL COST. There is no man too Poor to get my best advice FREE.
I administer the new improved German remedy to men, women and children. It cures Blood Poison (Syphilis) in a few days. It is administered painlessly and secretly. Call or write for free advice and examination.
Note—All drugs, medicines and appliances furnished FREE.

HELP FOR YOU
WEAK MEN
DR. HALL'S REINVIGORATOR stops losses in 24 hours. You will feel an improvement from the first dose. We have so much confidence in our treatment that we could safely offer FIVE HUNDRED reward for any case we cannot cure. This secret remedy Enlarges Shrunken Organs, cures Emissions, Impotency, Varicocele, Prematureness, Gleet, Stricture, Kidneys, Lost Manhood, Drains in the Urine and all other terrible wasting effects of errors of youth or excess; $2 per bottle; three bottles, $5. Guaranteed to cure any curable case. Try this wonderful remedy. Call or address HALL'S MEDICAL INSTITUTE,
707 Broadway (upstairs), near 7th St., Oakland, Cal. Office hours, 9 a. m. to 8 p. m.; Sundays, 9 a. m. to 12 m.

AILING MEN
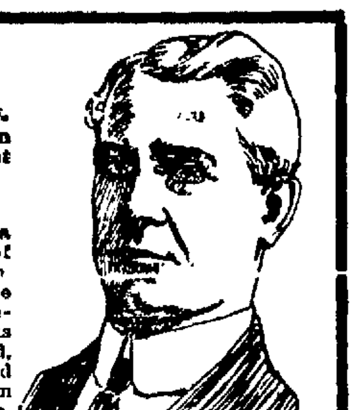
You Need Not Pay Any Doctor an Exorbitant or Fancy Price for Treatment When I Offer You a Thorough and Permanent CURE for a Moderate Fee.
THIS IS THE WAY YOU FEEL.
Your back pains and aches. There is a tendency to tire easily and every exertion of the body or mind increases the exhaustion. Sleep does not rest you; you get up in the morning feeling tired. The digestion becomes impaired, the temper irritable, spirits depressed, you feel gloomy and discouraged, ending with complete lack of confidence and a general feeling of disgust at your own debility. You can be cured. Come to me. I offer you
A Sure Cure—A Small Fee HONEST TREATMENT
I Cure Nervous Debility of Men; No Stimulants, but Permanent.
I Cure Kidney and Bladder Troubles, Leaving No Strictures.
I Cure Blood and Skin Diseases With New German Remedy Never to Return.
I Cure Varicocele and Hydrocele in Few Days. No Detention from Business.
606
$5 to $10 My Fee in Most Cases
I cure with the same guarantee of success Blood Poison, Skin Diseases, Pimples, Eruptions, Rheumatism, Kidney, Bladder and Prostatic Troubles, Catarrhal Affections, Piles and Fistula.
DON'T LET MONEY MATTERS KEEP YOU AWAY.
I have arranged a system of payment that will allow every man to take advantage of my services. If you are skeptical you are the very man I want to see, for I can show you absolute proofs of what I can do, so you will know I can do all I claim. I [illegible] my results are speedy and lasting. No other specialist offers you what I do, for I have the best cure known, together with one of the finest, most complete and expensively equipped medical offices in the West.
CONSULTATION, EXAMINATION FREE AND INVITED.
My office is open all day from 9 a. m. to 8 p. m. and Sundays from 9 to 1 only. Ailing men out of town who cannot call, write for diagnosis chart. Everything private.
DR. J. H. WEST 1027 Broadway, Oakland, Cal. Corner 11th Street.

BRYAN TO SPEAK HERE WEDNESDAY

"Peerless One" Will Be Met by Oakland Reception Body at Hotel St. Francis.

All members of the Alameda County Democratic Central committee have been invited to meet at the Hotel St. Francis Wednesday at 2 p. m. and serve on a reception committee that will meet the Hon William Jennings Bryan and escort him to the ball park on this side of the bay.

The famous statesman is scheduled to speak Wednesday afternoon at Freeman's Park at 3.15 o'clock. Bryan always draws a large crowd wherever he speaks and the audience is not restricted to those who believe in the principles he is advocating. The commoner will discuss the issues that confront the nation at this time and pay his respects to Theodore Roosevelt.

Democratic headquarters have been established at 1128 Broadway, near Twelfth street.

BRYAN NOT BASHFUL.

SAN FRANCISCO, Sept. 21.—William Jennings Bryan, who will speak here tomorrow evening, will give as many talks as desired, thus making it certain that both indoor meetings, one in Dreamland rink and the other in the National theater, and the outdoor overflow meeting as well, will be addressed by him. This word was received from Bryan yesterday by those in charge of the reception that is to be given him and the rallies he will address.

A great deal of Bryan's speech will be devoted to Theodore Roosevelt's candidacy and his past record. A large number of persons will come with him on the special train from Sacramento, and from the time he reaches the ferry at 8:30 p. m., he will be escorted by the Iroquois club.

TABLOID OPERA FOR IDORA PARK

One of Robin Hood's Adventures Will Be Sung, Tonight.

One of the many adventures of the English outlaw Robin Hood, has been chosen for the theme of an operetta to be produced for the first time this evening by the Idora Park Hippodrome Company. "The Sheriff of Nottingham" is the title of the tuneful little opera and it promises to be one of the most enjoyable of the many excellent Idora productions. All of the extravaganza favorites will be seen and heard, together with some new voices, chief of which is the noted Oakland church and concert singer, C. E. Lloyd, Jr., who has been especially engaged for the week to sing "Brown October Ale" and two other big baritone solos.

Maxie Mitchell, a charming and dashing soubrette, will make her first appearance with the outdoor company. Then there will be the regular favorites, including the popular tenor, Oscar Walch, who will sing a number of selections as only he can sing them; Elvia Rand, in solos and duets with Walch; Billy Dodge in character and specialty songs, and of course the Venus Girls in some new marches and song numbers.

Director Frank Stammers has arranged a number of features and the scenic and electrical effects are said to be extremely novel. The regular afternoon lawn concerts by Polak's orchestra remains one of the most enjoyable of Idora's many free attractions.

SHAKE IT OFF

Rid Yourself of Unnecessary Burdens.

Don't bear unnecessary burdens.

Burdens of a bad back are unnecessary.

Get rid of them.

Doan's Kidney Pills are for bad kidneys:

For lame, weak and aching backs;

Lots of grateful indorsement to prove their worth.

J. A. Osterdock, proprietor of Alameda Rug Works and Carpet Cleaning Co. (rugs made from old carpets), 1006 Everett st., Alameda, Cal., whose work has given the highest approval to his many patrons, has this to say regarding Doan's Kidney Pills: "They are a first-class remedy and I can recommend them without the slightest hesitation. Their use in our family has given entire satisfaction. They did their work well, in other words, live up to representations. Knowing Doan's Kidney Pills to be an effective kidney medicine, I have advised their use on many occasions."

For sale by all dealers. Price 50 cents. Foster-Milburn Co., Buffalo, New York, sole agents for the United States.

Remember the name—Doan's—and take no other.

Save Money Avoid Pain

Teeth Extracted Without Pain

Easiest and Best Painless Extractors in Oakland.

SPECIAL UNTIL SEPT. 30.

SET OF TEETH $3.00
18K GOLD CROWNS $2.00
GOLD FILLINGS $1.00
SILVER FILLINGS ..... .50
BRIDGE WORK $2.00

Tooth Extracted Free when Teeth are Ordered.

Ten-Year Guarantee with All Work.

Boston Dental Co.

1306 WASHINGTON ST.

HOURS—Week days, 8 to 9. Sundays, 10 to 3.

A COLLEGE OF PRACTICAL ENGINEERING

Complete courses in MECHANICAL, Civil, Electrical and Mining Engineering, also Steam, Gas and Auto Engineering. Architecture and Draughting. Night and Grammar School students admitted. Catalog free. Address Polytechnic College of Engineering, Building, Elec., 1904 Madison Sts., Oakland, Cal.

FIRST CONVENTION UNDER NEW LAW

State Legislative Nominees Will Meet at Sacramento Tomorrow.

SACRAMENTO, Sept. 23.—The legislative nominees of the Republican party will meet here tomorrow as the first Republican state convention under the new law. With the nominees will sit the fourteen hold-over Republican state senators.

The convention will adopt a state platform, name a state central committee and choose thirteen electors. These electors have been chosen already, and their names are being circulated on petitions to get them on the official ballots as "Progressives," as well as regular Republicans.

As the Progressives will largely dominate the convention, the Taftites are to bolt, and set up a convention of their own. The Progressives insist that there will not be over sixteen holdovers and nominees who will walk out—16 out of 14!

The following will have seats in the convention:

HOLD-OVER SENATORS.

J. L. Avery, Redlands; D. J. Beban, San Francisco; C. W. Bell, Pasadena; Marshall Black, Palo Alto; A. E. Boynton, Oroville; E. F. Bryant, San Francisco; John J. Cassidy, San Francisco; Lee C. Gates, Los Angeles; George J. Hans, Fruitvale; Leslie R. Hewitt, Los Angeles; E. O. Larkins, Visalia; D. P. Regan, San Francisco; Edward J. Tyrrell, Oakland; Leroy A. Wright, San Diego.

SENATORIAL NOMINEES.

William Kehoe, Eureka; E. S. Birdsall, Auburn; O. G. Hopkins, Sacramento; B. F. Bush, Suisun; Sumner Crosby, Pittsburg; William R. Flint, Hollister; E. K. Strobridge, Hayward; A. H. Breed, Oakland, Alonzo E. Bunker, Pacific Grove; E. I. Wolfe, San Francisco; Fred C. Gerdes, San Francisco; Thomas F. Finn, San Francisco; D. W. Mott, Santa Paula; Frank H. Benson, San Jose; Henry H. Lyon, Los Angeles; Edwin B. Butler, Los Angeles; Prescott F. Cogswell, El Monte; N. W. Thompson, Alhambra, William E. Brown, Whittier; John N. Anderson, Santa Ana.

ASSEMBLY NOMINEES.

L. F. Coburn, Yreka; H. C. Nelson, Eureka; C. William White, Weaverville; A. F. Shartel, Alturas; James King Kendrick, Willows; Horace F. Milliken, Fort Bragg; G. O. Miller, Chico; J. A. Murray, Woodland, Edwin C. Gaylord, East Auburn; Walter S. Thompson, Vallejo; Wallace Rutherford, Napa; James W. Hamilton, Petaluma; Lucien E. Fulwider, Santa Rosa; J. M. Inman, Sacramento; Alfred Dalton Jr., Sacramento; F. G. Stevenot, Carson Hill; Charles W. Byrnes, San Rafael; T. D. Johnson, Richmond, Elisha R. Lawrence, Lathrop; E. H. McGowen, Stockton; Walter A. McDonald, William P. Kennedy, James J. Ryan, William M. Collins, George M. Hench, William B. Bush, J. E. White, W. S. Scott, George A. Wentworth, E. J. D. Nolan, Milton L. Schmitt, John Gillson, Victor J. Canepa, San Francisco; A. A. Rogers, San Leandro; Alfred Morgenstern, Alameda; Frank M. Smith, Oakland; William C. Clark, Oakland; Daniel Ferguson, Oakland; George Fitzgerald, Oakland; George Gelder, Berkeley; C. C. Young, Berkeley; Henry Ward Beecher Brown, Colma; D. D. Bowman, Ben Lomond; L. D. Bohnett, San Jose; D. R. Hayes, San Jose; Walter H. Killam, Modesto; George A. Clark, William Sancholdt Jr., Monterey; George Marchbaut, Madera; W. F. Chandler, Fresno, W. A. Sutherland, Fresno; L. B. Cary, Reedley; A. B. Green, San Luis Obispo; R. A. Moore, Lemoore; G. W. Wyllie, Dinuba; Fred J. Crease, Bakersfield; George H. Johnson, San Bernardino; James E. Cram, Highland; C. L. Preicher, Santa Maria; Thomas G. Gabbert, Ventura; W. A. Roberts, Los Angeles; Freeman H. Elcodgood, Inglewood; Henry S. Benedict, Frank E. Wooley, J. Henry Baetz, Thomas L. Ambrose, Los Angeles; Howard J. Fish, Pasadena; W. A. Johnstone, San Dimas; Egbert . Gates, South Pasadena; J. H. Strine, Downey; E. A. Emmons, Los Angeles; Arthur G. Kuck, Los Angeles; Howard A. Pearis, Los Angeles; Francis G. Haley, Los Angeles; Lyman Farwell, Los Angeles; Hans V. Weisel, Anaheim; William H. Ellis, Riverside; W. H. Moorehouse, Heber; E. C. Hinkle, San Diego; Fred E. Judson, Escondido.

CHRISTIAN CHURCH WILL ELECT OFFICERS

This evening at the First Christian Church, Grand avenue and Webster street, there will be a banquet for the men of the church, at which time will be held the annual election of officers. Dr. Herbert L. Willett, well known as a teacher and a leader in the religious world and instructor in the University of Chicago, will deliver an address in the regular church auditorium at a mass-meeting of men and women at 8 o'clock. Dr. Willett, together with a group of young people, is on his way round the world. The public has been extended an invitation to attend.

SAN LEANDRO TRUSTEES ATTEND LEAGUE MEETING

SAN LEANDRO, Sept. 23.—The entire membership of the board of trustees left this morning to attend the convention of the League of California Municipalities, in Berkeley. Mayor J. J. Gill expects to bring up for discussion several matters concerning municipal government of vital interest to local affairs. Others who accompanied the mayor were Trustees Fred Schmidt, C. L. Coleman, M. J. Andrade and M. S. Rogers.

ROOSEVELT TO QUIT N. Y. REPUBLICAN CLUB

NEW YORK, Sept. 23.—It was learned last night that the resignation of Theodore Roosevelt as a member of the Republican Club of the city of New York was accepted at a meeting of the executive committee of the club last Wednesday night in the clubhouse on West Fortieth street. A portrait and a bust of him have been removed from the prominent positions assigned them for many years, according to one of the members.

Oakland Rheumatics Now Get Relief at Home

What chance does any sufferer take when "Nurito" is guaranteed to relieve Rheumatism, Sciatica and Neuritis, or money refunded! The worst symptoms in the most severe cases are relieved by "Nurito," a prescription—not a patent medicine—free from Opiates and Narcotics.

"Nurito" is a specific, positive in its action, quickly removing all aches and pains in swollen and inflamed joints and muscles and limbering them up in a manner that will surprise you.

Go today, get a $1 box of "Nurito" and feel it work. Nothing has ever done what this prescription will do.

For sale at The Owl Drug Co. Stores.

MAGISTRAL CHEM. CO., N. Y., mfrs.

AD. CLUB TO GIVE LUNCHEON

Warren Sawyer to Read Paper on "Forms of Advertising" Before Gathering.

The local advertising men will hold their weekly luncheon tomorrow at the Forum cafe. Warren Sawyer has prepared a paper called, "Forms of Advertising," which is his own interpretation gathered from a long experience in several of the branches of publicity. Other speakers will give ten-minute talks.

The National Advertising Association has enrolled some 10,000 publicity men in the United States, and these men have worked out an educational course worthy of every business man's careful study. The local association is going to take up the educational features at once and papers will be offered from time to time by men directly interested. All points of local conditions will be taken up.

The Oakland Advertising Association consists of about 150 representative business men, including buyers of space, sellers of space and writers of copy. The membership committee is about to start a campaign to increase this number to 250. The local club wishes to extend an invitation to every one interested in advertising and all advertising means. The lunches begin promptly at 12:15 and adjourn at 1:30. Tomorrow's gathering will be held in the banquet room of the Forum cafe.

COLONEL DEFENDS JUDICIAL RECALL

"You'll Have to Use a Club to Kill Me," Roosevelt Tells Woman.

PITTSBURG, Kans., Sept. 23.—A large crowd gathered in the public square to hear Colonel Roosevelt speak here today. People who were unable to get close enough to the platform to hear him climbed trees and telephone pholes, and a crowd of boys swarmed on top of a threshing machine. In the crush one woman fainted and Colonel Roosevelt sent his physician to care for her.

"Don't you want an umbrella, Colonel?" a woman called out. "The sun is mighty hot."

"Oh, no," said the Colonel, "you'll have to use a club to kill me."

DEFENDS RECALL.

In his speech Roosevelt defended the recall of judicial decisions. He also referred to his tilt last spring with Congressman P. H. Campbell of Kansas, when the Congressman expressed the opinion that the Colonel was "appealing to the bleachers."

"To invert language that has been given some fame in your own district," said Roosevelt, "we intend that the people shall not merely sit on the bleachers and look at the game; we intend that the people shall run the game. We believe that it should not be a game between two gangs of professionals, but that the people should have the say so as to who shall play.

"If you don't put the people in charge of the government, you'll make it a government of the people by the boss for the special interests.

NOT TO REST CONTENT.

"If you decide with us on the principles for which we stand, so far as I am concerned, I shall not rest content under any judicial rulings which nullify these decisions. In New York we have nominated for the court of appeals two jurists who believe the people have the right to pass such laws as these, and who further believe that if the courts rule against them an appeal should be due to the people fater a reasonable time.

"Our opponents criticise what I say about the courts. The New York Court of Appeals says that we cannot have a workman's compensation act. Our opponents say they approve the law, but that we cannot have it because the courts won't let us. We say that if the courts make such a decision the people who made the constitution should have the chance to say what they meant when they made it."

BOY WOULD GIVE HIM TEN YEARS

F. Cohlman Would Get no Mercy at Hands of This Youth.

SAN FRANCISCO, Sept. 28.—F. Cohlman, an Oakland stereotyper, accused by his wife of beating her, would fare badly indeed wehe he to be charged by Wilbur Barbour, of 250 Frederick street, who today wrote to Police Judge Shortall volunteering to take the case.

Cohlman is charged with battery and has ben bandied about among the police courts in an effort to get a trial. The case was given to Judge Shortall but Mrs. Cohlman's father somewhat sternly informed the court that as the jurist was an Elk and an Eagle and as Cohlman also belonged to these orders, he was not sure that all would go well.

Later he relented and urged the judge to take the case but he refused to do so. So likewise did the other police magistrates and it looked as though another judge would have to be advertised for. Something was said about it publicly and the retter received today is the result.

The missive reads:

"My dear sir: I note by the evening papers that a judge has been advertised to try the case of Cohlman for wife beating. I am a boy 14 years old and anxious to be a lawyer and a judge. I thought I might as well start now as ever. I would send a man that was so dexraded and low as to beat his wife across the lap for not less than ten years at work on the rock pile and then deport him.

"I am yours truly,
"WILBUR BARBOUR,
"250 Frederick street."

MOOSE WHIST PARTY

ALAMEDA, Sept 23. — The Alameda Moose will give a big whist tournament in Moose hall on Park street tomorrow night. The Moose whists are among the most popular whist tournaments in the Island City and the usual large attendance of whist devotees is expected.

SPLENDID BILL ON AT PANTAGES

Carter, Magician, Mystifies Audience With Series of Illusions.

Although mystery drapes its black curtain over Pantages stage, there is nothing mysterious in the reception accorded this week's bill. A vaudeville audience makes no bones of its like and dislike, there is nothing to guess at in its expression of goodwill and appreciation. Carter discovered it, yesterday; so did those who "do" the "Lion's Bride," and likewise Lottie Collins shared in the discovery.

Carter isn't a stranger to those who have frequented the theater in the past few years. He has been mystifying the world for some time and doing it with a degree of success that has kept him at it, despite the fact that legerdemain and its amplifications have gone out of style with sheath skirts and holybocks. Carter's mannerisms are many and serve as the necessary magnet that attracts your attention in the wrong direction. He performs his illusions with a degree of skill seldom attained by the magician.

ILLUSION WITH THRILL.

An illusion with a decided thrill is "The Lion's Bride." Here is romance and trickery combined to near-perfection. An added attraction is noted on the program where on is dealt the information that the lion once was former King Manuel's pet performer. No, Alicia, said beast's name is not Gaby.

We are introduced to an Oriental potentate, stirred into rage by the refusal of a beautiful white girl to join his collection of better one-one hundredths. Aha! Likewise, r-r-revenge! The cruel one, with white teeth gleaming, orders the beautiful maiden cast into the lion's den.

Thereupon things happen. You watch the lion lick his chops in anticipation of what's to come. Then he crouches for a leap, does it, and——. A scream from the ill-fated girl; an echoing cry from the overwrought audience and the lion disappears into air—thin air. All that's left is the beauteous one, attired, now, in bridal clothes.

TA-RA-RA-BOOM-DE-AY.

Lottie Collins, daughter of the star of variety's earlier days, who "Ta-ra-ra-boom-de-ayed" herself into fame, offers neither illusion nor mystery. As a substitute she puts forward coster songs and a bundle of others, sings them with a vim that puts her forward in the ranks of her kind and has her audience keeping time with feet, head and applause. Miss Collins also wears gowns that run a tight race with fashion and, altogether, gives the appearance of one who understands the gentle art of pleasing the eye while she charms the ear.

From the "Chinee and the Coon" cometh much nonsense and dialects that never saw the light of day off the stage. Cook and Stevens, who are responsible, have had a laughing tour across the continent and bid fair to keep up the good work as long as they tread the Pantages boards in these parts of the United States. Their fun is broad, but there are a lot of those who seek out vaudeville for just that.

There is music, too, on this week's bill at Pantages. Maybelle Fisher furnishes the vocal end of that. Miss Fisher is a lyric soprano, once with the Castle Garden opera company. Popular and classical selections are in her repertoire and she does them well. Olive Wallis plays, with piano-lore at her finger tips and, yesterday, won favor with her hearers.

Fred Zobebdie, strong of arm and skillful acrobatically-speaking, does much clever equilibristic work. Gaumont's Weekly, current events in motion pictures, also are on this week's bill of class.

MONEY CAUSE OF MERRY MIX-UP

Dennis Dolan Wanted It; so Did James Flynn; Trouble.

The refusal of James Flynn, 503 Cedar street, a craneman for the Southern Pacific Company, to turn over a purse containing $38 to Dennis Dolan, a laborer when Dolan called upon him at an early hour yesterday morning with a request for a small loan led to a battle in Flynn's bedroom which sent Flynn to the Receiving hospital and Dolan to a cell in the city prison.

According to Flynn, Dolan came to his room and asked for fifty cents. Flynn reached for his purse, and when Dolan saw the heavy wallet, he attempted to take it. Flynn resisted and a fight ensued.

Mrs Flynn saw the predicament of her husband and screamed for assistance. Louis Caussif, 1865 Fifth street, who was passing the house, rushed in and joined the battle. When Patrolman Pullman arrived and Dolan was finally subdued, but not until Flynn had been severely beaten.

PIEDMONT NOTES

PIEDMONT, Sept. 23. — Harry and Alvin Thomas were hosts at a very delightful dancing party at their home on Hillside avenue Saturday evening. Among those present were Miss Charlotte Cockroft, Miss Esther Sharon, Miss Irene Hill, Miss Marjory Waldron, Miss Josephine Hughes, Miss Bessie Hughes, Miss Memory Doubleday, Miss Elsie Bishop, Messrs. Arthur White, Charles Hill, Archibald McDonald, Grant Hunt, Dick Polland, Harry Polland, Charles Seagrave and Lester Bishop.

Mr. and Mrs. C. W. Hunt of Monte avenue left on Friday for San Jose, after a short stay there they will visit other places in the Santa Clara valley.

The program of the Piedmont Musical club for the season of 1912-13 is announced as follows: First period, October 14 to February 24, the development of the song and the sonata: second period, March 17 to June 9, great music in different forms.

This club, which meets at the homes of its members, has a membership of 60 many of whom are among the leading musicians on this side of the bay.

Miss Nellie Barclough of Hillside avenue, who was so badly injured in an automobile accident in Berkeley two weeks ago, is steadily improving and her complete recovery is confidently expected.

Dr. and Mrs. Schmidt, who have been spending several weeks at Camp Meeker, have returned to their home on El Cerrato avenue.

Mr and Mrs. Frederick Preston, who for the past few weeks have been the house guests of Mr. and Mrs. A. C. Shoupe of Prince street, returned to their home in Los Angeles today. Mr. and Mrs. Preston are just returning from a tour through Europe where they spent several months.

Mr. and Mrs. Harvey Ghirardelli are [illegible] son, on Sunday.

On the 19th of this month the stork visited the home of Mr. and Mrs. O. E. Hotle on Dormadero avenue and left with them a girl.

The George Davises, who have been spending two weeks at Lake Tahoe, have returned to their home on Estrella avenue.

The Otis Engs have taken the Chase house on Oakland avenue and will reside there during the winter.

John H. McGovern who has been suffering from appendicitis is now convalescent and hopes to resume his business shortly.

MINE FAILS TO RESUME WORK

Symathetic Strikes to Be Discussed at Meeting of Union Leaders.

BINGHAM, Utah, Sept. 23.—When the sun looked down into the narrow canyon this morning it found the streets of Bingham crowded with striking miners who awaited expectantly an attempt of the Utah Copper Company to begin operations. But as the day wore on and no move was made, the men scattered to their homes or gathered about the headquarters of the local miners' union.

J. C. Lowney, executive board member of the Western Canadian Federation of Miners, departed today for Salt Lake, where he is scheduled to join Yanco Terzich, the other executive board member, who left here yesterday for a conference with President Charles H. Moyer.

Sympathetic strikes in other mining camps is one of the matters to be discussed. Particular attention will be given to Ely, Nev., where it is certain the copper miners are realy to demand a higher wage scale.

U. S. MARINES MAY RELEASE PRISONER

Ambassador Demands That W. C. Nichols be Freed From Prison.

MEXICO CITY, Sept. 23.—United States Ambassador Wilson declared today he would not longer defer definite action in the interest of W. C. Nichols, the American fruitgrower now in the Tampico jail. Governor Matias Guerra of the State of Tamaulpas, has not replied to the United States Ambassador's demand for Nichols' removal from the jail, and Mr. Wilson said in event of further delay his action would be in line with the determination he announced on Saturday, to secure Nichols' release from jail even if it should become necessary to land marines from the cruiser Des Moines, now in port at Tampico.

The Ambassador has been advised that Nichols is ill and that his life is in jeopardy as a result of his confinement. The charge against him is the killing of a bandit, Caballos, who had been pursued by the authorities for months.

BURGLARS ATTEMPT TO ENTER SHOE STORE

N. Dorman, 608 Broadway, reported to the police this morning that burglars attempted to force an entrance to his shoe store last night. A burglar's jimmy was used on the rear door, but the burglars were frightened away before they obtained entrance and nothing was taken.

J. F. Hinch, 1542 Broadway, reported to the police yesterday morning that eighteen sacks of cement, valued at $30, had been stolen from his basement.

RUN DOWN BY AUTO; SKULL IS FRACTURED

W. A. McCutcheon, 227 Eighth street, is at the Providence hospital suffering from a fracture at the base of the skull as a result of being run down early yesterday morning by an automobile driven by D. J. Hall, 1672 Broadway. The accident happened at Twenty-fourth street and Broadway, when McCutcheon, who had just left a street car, walked behind it in front of the automobile. Hall took the injured man to the hospital. It is anticipated that he will recover.

Additional Sports

ANGELS DROP SERIES IN NORTHLAND TO MAC'S MEN

PORTLAND, Ore., Sep. 23. — The Beavers took the Angels into camp in a double-header yesterday, winning both games by brilliant playing, the first 9 to 2, as a result of two home runs netting five runs in one inning, and the second 2 to 0. The second game was a beautiful pitching duel between "Hig" and Chech, which, incidentally, broke up the St. Paul slabman's record of eleven consecutive wins.

The games were a tonic to one of the largest crowds of the season. Portland chalked up its first series of the year from Los Angeles. Klawitter's victory gave him three of the four wins of the week and eight straight, while Justin Fitzgerald fattened his batting average by banging out four hits in four times up in the initial game, on a home run, driving two men in ahead of him.

There also was a triple play, the first of the season in Portland. It came at a psychological time in the first game just after the Beavers had taken the lead, 5 to 2. Two men were on the bases with nobody out. Boles, the third batter up, tried to bunt, but the ball popped just three or four feet into the air in front of the plate. Fisher leaped out, pinched the sphere, rolled over a couple of times, shot the ball to Rodgers at first, Rodgers throwing to Bancroft at second, and inversely forcing Metzger and Page.

Klawitter opposed McCafferty and Halla in the curtain-raiser. The Angels began by securing two runs in the first inning on an error by Rodgers. Core's hit and a double by Heitmuller. Portland made up for that in the third inning when Butcher opened with a home run over the wall. All told, five runs crossed.

Bancroft and Klawitter went out after Butcher's drive and then Chadbourne hit safely and stole second. Deans sent him in with the tying run, and, after McCafferty had walked Rodgers, Dillon sent Halla into the box. Fitzgerald promptly plugged a homer over the right-field fence, scoring two ahead of him.

RUNS AND HITS BY INNINGS.

	1	2	3	4	5	6	7	8	9	
Los Angeles	2	0	0	0	0	0	0	0	0	—2
Base hits	2	2	0	1	1	1	0	0	0	—7
Portland	0	0	5	0	0	3	1	0	*	—9
Base hits	0	1	4	1	0	3	1	0	*	—10

SECOND GAME.

RUNS AND HITS BY INNINGS.

	1	2	3	4	5	6	7	8	9	
Los Angeles	0	0	0	0	0	0	0	0	0	—0
Base hits	0	1	0	1	1	1	0	0	1	—5
Portland	0	0	0	1	1	0	0	0	*	—2
Base hits	[illegible]									

FANS TWENTY-FIVE BUT STILL HE CANNOT WIN GAME

HELENA, Mont., Sept. 23 — Pitcher Al Powers, formerly with the Helena team in the Union Association, in a game between semi-professional teams here, struck out 25 men in nine innings, and then lost his game, 7 to 2. The catcher that worked with Powers was scored 20 put outs, three assists and seven errors.

MORE REVENUE WANTED BY TOWN

San Leandro's License Ordinance Is Ordered Reframed by Trustees.

SAN LEANDRO, Sept. 23—A new city license ordinance will be framed by City Attorney J. N. Frank in order to increase the city's revenue, which at present is not sufficient to enable the city fathers adequately to administer public business. The board of trustees at its last meeting ordered the city attorney to prepare the instrument. The authorities are following the example of Hayward which recently passed such a measure. It is believed that the municipal coffers could easily be enriched by several thousand dollars yearly. The license ordinances of other communities in the central part of the state will be studied before the instrument is finally submitted to the board of adoption. It is likely that activities that so far have been exempt will be taxed.

REIGN OF ELIZABETH TO BE HIS SUBJECT

Professor H. Morse Stephens, of the University of California, will give a popular course of lectures on "The Reign of Queen Elizabeth" at the Plymouth Center Congregational Church, Piedmont and Laurel avenues, the first lecture taking place Friday night. Other talks will follow on the subject of the Queen's education, her statesmen, her suitors, her courtiers, her plantation police in Ireland and many others on September 27, October 11 and 25, November 8 and 22, December 6, January 17 and 31, February 14 and 28, and March 14 and 28.

These lectures are free and a part of the services of Plymouth Center. It was through the generosity of Guy C. Earl that the services of Professor Stephens were secured. Free course tickets may be had on application at the office, and seats will be reserved until 8 o'clock for all ticket holders.

FREE TRADE IMPOSSIBLE DECLARES DEMOCRAT

NEW YORK, Sept. 23.—The London Express cabled Governor Wilson yesterday that reports were being circulated in London that he favored free trade and the removal of protection from American industries, and asked how he stood on the matter. The following is his reply:

"No foundation for a statement that I advocate free trade for the United States. Under the present system of the division of the field of taxation between the federal and state governments, free trade would be impossible. WOODROW WILSON."

LEGAL NOTICES

SUMMONS ON DIVORCE.

In the Superior Court of the County of Alameda, State of California.

Department No. 1. 38176

Laura Bertha Broadie, plaintiff, vs. James Clinton Broadie, defendant.

Action brought in the Superior Court of the County of Alameda, State of California, and the complaint filed in said County of Alameda, in the office of said Clerk of said Superior Court.

Chapman & Trefethen, 512 Oakland Bank of Savings Bldg., Oakland, Cal., Attorney for Plaintiff.

The people of the State of California send greeting to James Clinton Broadie, defendant:

You are hereby required to appear in an action brought against you by the above named plaintiff in the Superior Court of the County of Alameda, State of California, and to answer the Complaint filed therein within ten days (exclusive of the day of service) after service on you of this summons, if served within this county, otherwise within thirty days.

The said action is brought to obtain a decree of this Court dissolving the bonds of matrimony heretofore and now existing between plaintiff and defendant, and for such other relief as to the Court may seem proper, special references being made to the complaint on file herein for further particulars.

And you are hereby notified, that if you fail to appear and answer the said Complaint, as above required, the said plaintiff will apply to the Court for the relief demanded in said Complaint.

Given under my hand and the seal of the Superior Court of the County of Alameda, State of California, this 26th day of August, in the year of our Lord, one thousand nine hundred and twelve.

(Seal of Superior Court.)

JOHN P. COOK, Clerk.

By W. E. ADAMS, Deputy Clerk.

ORDER TO SHOW CAUSE.

In the Superior Court of the State of California, in and for the County of Alameda.

In the matter of the application for change of name of Hargrave, Judson & Beard, a corporation.

Order to show cause.

No. 38355. Dept. 2.

Upon the filing herein of the application and petition of Hargrave, Judson & Beard, a corporation, signed by a majority of its directors, praying for an order of this Court changing the name of said corporation to DeArmond-Beard Land Co., and on motion of J. R. Moulthrop, Esq., the attorney for said corporation, and good and sufficient cause appearing:

It is hereby ordered and directed that all persons interested in said matter be and appear before Department No. 2 of the Superior Court of the State of California, in and for the County of Alameda, at the court room of said Court, at the County court house in the City of Oakland, County of Alameda, State of California, at 10 o'clock A. M. on the 25th day of October, A. D. 1912, then and there to show cause, if any they have, why the application of Hargrave, Judson & Beard, a corporation, to change its name to DeArmond-Beard Land Co. should not be granted.

A copy of the order to show cause must be published for four (4) successive weeks prior to said day of hearing in Oakland Tribune, a newspaper of general circulation printed in the City of Oakland, County of Alameda, State of California.

Dated this 23rd day of September, A. D. 1912.

WILLIAM H. WASTE,
Judge of said Superior Court.

NOTICE OF TIME SET FOR PROVING WILL, ETC.

In the Superior Court of the County of Alameda, State of California.

In the matter of the estate of Hattie Connell, deceased.

Notice of time set for proving will, etc.

Notice is hereby given, that a petition for the probate of the will of Hattie Connell, deceased, and for the issuance to Ellsworth L. Raiya of letters testamentary thereon has been filed in this Court, and that Thursday, the third day of October, A. D. 1912, at 10 o'clock A. M. of said day, at the Courtroom of Department No. 4, of said Court, at the Court House in the City of Oakland, in said County of Alameda, has been set for the hearing of said petition and proving said will, when and where any person interested may appear and contest the same.

Dated: September 19, 1912.

JOHN P. COOK, Clerk.

By W. W. CRANE, Deputy Clerk.

AARON TURNER, Attorney, Security Bank Bldg., Oakland, Cal.

NOTICE OF MEETING.

The annual meeting of the stockholders of the Fuller & Todd Realty Co. will be held at their office, 7920 East 14th street, Oakland, on Tuesday, October 1, 1912, at 2 o'clock p. m. All are urgently requested to be present or to be represented by proxy.

FULLER & TODD REALTY CO.
Per B. F. Weyand, Secretary.

LEGAL NOTICES

Important Notice to Voters of Registration

Office of John P. Cook, County Clerk, Oakland, Alameda County, California.

Notice is hereby given that in accordance with the provisions of section 1094 of the Political Code of the State of California, all voters of Alameda County must apply for re-registration in order to be able to vote at the primary election to be held on September 3, 1912, and for the general election to be held on the 5th day of November, 1912.

Owing to the fact that there is no provision of law granting assistance to the County Clerk in the registration of voters, it is important that voters should apply for registration at once, in order to expedite the work.

Such re-registration began on the first day of January and will be in progress at all times until August 3d, 1912, for the purpose of enabling voters to qualify for the primary election, after which registration will again open and continue until October 5th, 1912, for the purpose of enabling voters to qualify for the general election to be held November 5th, 1912.

The attention of voters is especially directed to the recent decision of the supreme court, in which it is held that all voters must have registered this year in order to join in the signing of any certificate of nomination in behalf of any candidates for public office to be voted for at the primary election, to be held September 3d, 1912.

Attention is further directed to the following provisions of the Political Code of the State of California, relating to registration:

Section 1097. No person's name must be entered by the Clerk unless:

1. Upon the production and filing of a certified copy of the judgment of the Superior Court directing such entry be made.

2. If a naturalized citizen, upon the production of his certificate of naturalization, which certificate must be issued ninety days prior to the succeeding election, or upon his affidavit that it is lost or out of his possession, which affidavit must state the place of his nativity, and the time and place of his naturalization, together with his affidavit that he has resided in the United States for five years, and in this State for one year next preceding the time of application, and that he would be an elector of the county, or city and county at the next succeeding election; provided, however, if such naturalized citizen shall have been previously registered as a qualified elector in any of the counties or cities and counties of this State, and shall produce a certificate of such registration, issued by the party authorized by law to issue such certificate, which shall recite the time and place of naturalization of such elector, such certificate shall be prima facie evidence of his naturalization. In the event that such naturalized citizen shall state in his affidavit that he was naturalized in the county or city and county in which he seeks to register, or in the event that he was previously registered within the preceding eight years within the county or city and county in which he seeks to register, and his certificate of naturalization has not been revoked, he shall not be required to produce his certificate of naturalization, nor to make such affidavit of lost certificate in lieu thereof, provided, however, that in any county or city and county where the affidavits of registration have been destroyed by fire or conflagration, or other public calamity, the above stated provision as to previous registration within the preceding eight years shall in such county or city and county, apply only for such number of years past as there shall exist a record of previous registration, and not to exceed in any event said eight years.

3. If born in a foreign country, upon his affidavit that he became a citizen of the United States by virtue of the naturalization of his father while he was residing in the United States and under the age of twenty-one years, and that he is or would be an elector of the county at the next ensuing election.

4. In all other cases, upon the affidavit of the party that he is or will be an elector of the county at the next succeeding election. Such affidavit must be made before the county clerk or officer charged with the registration of voters, or their deputy. If any elector is absent from the county in which he claims residence, he may appear before any judge or clerk of any court of record, or notary public, or if in a foreign country, before any minister, consul, vice-consul of the United States, and make and subscribe an affidavit as to his residence, specifying in what ward or precinct he claims residence; that he will be necessarily and unavoidably absent from said county or city and county, on all the days allowed by law for general registration of electors, and setting forth in such affidavit each and all the matters required by section one thousand and ninety-six of the Political Code of the State of California, and forward such affidavits, duly authenticated as above, by mail, enclosed in an envelope, addressed to the county clerk of any county, or the registrar of voters in any city and county. Upon receipt of such affidavit by such clerk or registrar of voters within the time allowed by law for registration, it shall entitle the name of such elector to be entered by the clerk in the proper register in such precinct.

5. In every case the affidavit of the party must show all the facts required to be stated in the entry on the register, except the date of the entry.

Further notice is hereby given that affidavits of registration must be sworn to before the County Clerk or his deputies and that they cannot, owing to the provisions of the registration law, be sworn before any other officer.

The office of the county clerk will be open for registration until further notice from 9 o'clock a. m. until 5 o'clock p. m. of each day, except Saturdays, on which day the office will close at 12 o'clock noon.

Dated: March 11, 1912.

JOHN P. COOK,
(SEAL) County Clerk.

IN THE MATTER OF THE APPLICATION OF GREATER SAN FRANCISCO INVESTMENT COMPANY, A CORPORATION, TO CHANGE ITS CORPORATE NAME.

In the Superior Court of the County of Alameda, State of California.

In the matter of the application of Greater San Francisco Investment Company, a corporation, to change its corporate name.

No. 38249, Dept. 6.

Greater San Francisco Investment Company, a corporation, duly incorporated, organized, existing and doing business under and by virtue of the laws of the State of California, having on this 8th day of September, 1912, filed herein its verified application and petition for an order changing its present name, viz.: Greater San Francisco Investment Company to the name of Alameda Investment Company, and it appearing to the satisfaction of the Court that said petition contains all the requirements of law therefor, and good cause appearing therefor,

It is hereby ordered that all persons interested in the above entitled matter appear before said Superor Court at 10 o'clock a. m. on Tuesday, the 8th day of October, 1912, at the courtroom of Department No. 6 thereof at the Court House in the City of Oakland, said County of Alameda, then and there to show cause why the application of said Greater San Francisco Investment Company for a change of name from Greater San Francisco Investment Company to that of Alameda Investment Company, should not be granted;

It is further ordered that a copy of this order be published for four (4) successive weeks prior to the said 8th day of October, 1912 in THE OA

Stolen $55,000 Package Is Found in Rear of Bank

PENSACOLA, Fla., Sept. 23.—A package containing $55,000 in currency, which was mysteriously extracted from an express shipment from the First National Bank here to the Louisville and Nashville pay car at Flomaton, Ala., was found today at the rear of the bank by the negro janitor of the building.

1500 School Boys Riot; Police Quell Disturbance

NEW YORK, Sept. 23.—Police reserves were called out today to quell a riot of 1500 public school boys who took this means of protesting against transfer of their principals. Pupils of two schools were involved and for a short time they smashed windows, routed the janitors with showers of vegetables and terrorized the neighborhood. The youngsters paraded the streets and prevented the children who did not join them from entering the school buildings.

WOULD PREVENT SALE OF NOTES

As a link in an endless chain constituted in the buying and selling of "agents contracts" with the Domestic Utilities Manufacturing Company of Los Angeles, D. J. Hoult and his wife have come to a turn where they feel that they ought to break in order to prevent an unnecessary grind upon the intricate machinery of the "System" and particularly upon their own piece of minds and purses.

Accordingly they brought suit today demanding that Margaret I Manlove, agent of the utilities concern be enjoined pendente lite from hypothecating three notes for $1,700, $800 and $2350 respectively which were given on June 24 last in payment of an "agents contract" and 1667 Vacuum clothes washers and they further ask in their efforts to preserve the greater part of $5000 represented, that the Court declare the promissory bits of paper to be void.

That the only ay in which they could "get square" on the transaction would be by "turning" their agents contracts to some one else for $5000, therby making a profit of $3,333 to themselves, is alleged by plaintiffs to have been practically forced upon them through their agreement with the defendant. Their 1667 washing machines were assigned as security for the largest note given, and also the last one to fall due. It was provided that at any time when the contract had been disposed of to a third party, the notes would be void and that the Hoult would then become the regular agents for the washing machines with the privilege of selling them for their own profit.

FRAUD IS CHARGED.

The whole procedure is characterized in the complaint as a fraud upon the people and the business itself is said to be not a legitimate enterprise, for the reason that the plaintiff could not sell the washers in any manner except under the terms and conditions of the contract or make any profit whatsoever. It is set forth in "The Condensed Explanation of System used by the Domestic Utilities Manufacturing Company in selling their goods," a copy of which was attached to the complaint that only upon the sale of a similar contract the plaintiff might get back his $5000.

Hoult claims thata he was virtually compelled to become a solicitor for additional purchasers of "agents contracts" and that they are likewise compelled to, obtain purchasers thereby comprising a scheme for the endless solicitation and purchase which would not be condusive to prosperity for any one of the numerous "links" and leaving the ultimate purchaser with nothing to show for their money.

There was also a quantity of patent ovens, flues and other alleged utilitiesto be sold with exclusive family rights during the period of the company's sojourn in Oakland. That the notes are now becoming due and are overdue in one instance is recited in the complaint while the defendant is said to have threatened to dispose of them greatly to the disadvantage of the plaintiffs.

CHARLTON SOON TO KNOW HIS FATE

WASHINGTON, Sept. 23.—The long wait of Porter Charlton behind the bars or a new Jersey prison for the final word as to whether he must return to Italy to answer for the murder of his wife, who was Mary Scott Neville of San Francisco, at Lake Como, two years ago, is drawing to an end. The Supreme Court will take up Charlton's case during the coming term, which opens on October 14.

Charlton's appeal is the most noted murder case before the court. The decision will be looked to as a guide in diplomatic intercourse.

The 23-year-old prisoner, through his father, Judge Paul P. Charlton of Porto Rico, will not contest the question of his guilt, but will challenge the right of the American government to surrender him to the Italian authorities. This right is claimed on account of the peculiar circumstances under which Charlton was arrested.

Immediately after Mrs. Charlton's body was found in a trunk in Lake Como the search for her husband began. He was arrested at the request of the wife's brother, Captain H. F. Scott of the United States army, as he stepped from a steamer at Hoboken, N. J.

He had committed no crime in America, but confessed to having murdered his wife. Under the treaty between the United States and Italy, Italy repeatedly has declined to grant requests of the United States that Italians who committed crimes in this country and escaped to Italy be returned here for punishment. Italy has responded that she would punish them.

When the Italian government requested the United States to surrender Charlton, Secretary Knox replied that as the United States could not punish him, if found guilty, he would go free if not surrendered, and so he granted the request.

SUES FOR $10,200.

Suit for $10,200 damages for alleged personal injury was brought today by E. F. Adams, against the San Francisco, Oakland Terminal railway. Plaintiff asserts that he was thrown from a car January 15, with the result that he sustained a broken rib and injuries to his hip and shoulder.

MYSTERY VEILS DISAPPEARANCE

FRUITVALE, Sept. 23.—The Melrose police are trying to solve the disappearance of Frank Finch, a commercial traveler living at 1755 Thirty-sixth avenue, who disappeared last Saturday morning with more than $100 in his pocket which he was prepared to pay to a real estate dealer to close some business transaction. Finch left his home shortly after 9 o'clock and went to the home of B. Magnesson, 1642 Ninety-sixth avenue, Elmhurst, a real estate dealer, telling his wife that he would close a deal for some land in that place. Finch and Magnesson talked the matter over for some time and Finch then left, saying he would return shortly. He was seen to walk in the direction of East Fourteenth street, and turn at the corner of that thoroughfare and Ninety-sixth avenue, apparently waiting for a car. So far as the police can learn, this is the last time he was seen.

Mrs. Finch is on the verge of a nervous breakdown from the strain of waiting news of her husband. It is feared by the wife that Finch has met with foul play.

The family arrived in Fruitvale from Oregon two weeks ago and rented a house on Thirty-sixth avenue. Finch was formerly employed in San Francisco as a drummer. The couple have two daughters, one 3 years old and another 9 years old. The disappearance was first reported to the police last night and detectives detailed on the case by Captain Thornwall Brown of the Melrose squad.

Finch is said to be a steady man and, according to Mrs. Finch, in their ten years of married life has never been away from home over night. He is 52 years old, 5 feet 6 inches, fair complexion, 140 pounds, brown eyes and brown hair.

At the time he left home he was wearing a brown suit, black derby hat, white shirt and black laced shoes.

SITUATION IN CHINA CRITICAL

WASHINGTON, Sept. 23.—The American consul at Foo Chow, China, reports the situation as extremely critical. The Peking government is sending a large force to remove from office the chief of police, who defying the authority of the central government, threatens to destroy the city in case he is attacked. The consul also reports unrest in the country districts around Foo Chow.

The State department is not likely to change its attitude toward the Chinese republic as a result of the letter sent by the China Society of America to President Taft, asking for the formal recognition of that government. Officials feel that the appeal is founded upon a misconception of the conditions existing in China.

The United States has been in communication on the subject with all the other great powers in its determination to insure the existence of the new republic as an independent government and they all have agreed that recognition should be deferred until the present provisional government gives place to a constitutional government.

FISH RANCH TO BE BUT MEMORY

The historical Fish ranch in the Contra Costa hills, on the Tunnel road, which has been the rendezvous of sportsmen and Sunday excursionists for a quarter of a century, is to close its doors in a week or two and become a memory.

This action is made necessary by the decision of the Peoples Water Company to insist that no liquor be sold on its properties, and the refusal of the company to renew the lease, which is held by A. A. Suarez. Both lease and liquor permit have now expired and there is nothing left for Suarez but to shut up shop and his himself to other climes.

The resort will probably be maintained as a grocery or store of some kind, but the bon vivant will look in vain for the days of yore.

WRONG MAN ARRESTED AS STREET CAR BANDIT

SAN FRANCISCO, Sept. 23. — Robert Pierson, a porter at the Imperial Hotel, arrested yesterday as a suspect in connection with the holdup at Easton, is not the man. The car crew took a look at him this morning and declared that he was not the robber who shot District Attorney Kirkbride of San Mateo. It is the theory of the police, however, that he may be the Alameda county car bandit and a Berkeley woman has been sent for who might be able to identify him.

TURNER PLEADS GUILTY.

C. A. Turner, a candymaker, pleaded guilty before Judge George Samuels this morning to having struck W. B. Standeford, an Oakland candy manufacturer, in the latter's store last Saturday. Standeford appeared in court, and displayed two badly blackened eyes. He stated that Turner had struck him without provocation. Turner had been released on $20 bail, but Judge Samuels raised the bail to $100 and ordered Turner into custody in default of the larger sum. Sentence will be imposed tomorrow morning.

Classified Ads in THE TRIBUNE bring big returns.

SPECULATORS IN WHEAT CAUTIOUS

Large Grain Receipts From the Northwest Discourage the Buyers.

CHICAGO, Sept. 23.—Large receipts from the northwest today discouraged buyers of wheat. The fact that cables were steady, however, made bear speculators cautious. As a whole the pit assumed a waiting attitude. Opening prices varied from ⅜c off to a shade advance. December started at 91¼@91⅝c to 91⅝c, unchanged to a sixteenth up, sagged to 91⅛c and rallied to 91⅝c.

Predictions of rough weather west and northwest brought about a subsequent upturn, but the effect did not last. The close was easy with December a shade net lower at 91⅛c.

Favorable weather for maturing crop made the corn market easy. December opened ⅛@¼c to ¼@½c lower at 53¼@54½c and reacted to 53½@53⅝c.

Assertions that frost danger was ended for awhile caused a fresh setback. The close was steady, ⅝c net lower for December at 53@53⅛c.

Commission house buying on resting orders steadied oats. December started unchanged at 32⅝c, touched 32⅝@32½c, and later held around 32⅝c.

Demand for provisions lacked volume. First sales ranged from 12½@15c decline to 5c advance, with January $18.05 for pork, $10.57½ for lard and $9.85 for ribs.

CHICAGO, Sept. 23.—Close—Wheat, September, 90½c; December, 91¼c; May, 95⅞c.

Corn, September, 72c; December, 53@53⅛c; May, 72⅝c.

Oats, September, 34½c; December, 32¼@32⅜c; May, 34½@34⅝c.

Pork, September, $18.55; October, $16.52½.

Lard, October, $11.05; December, $10.70; January, $10.72½.

Ribs, September, $10.70; October, $10.02½; January, $9.77½.

No. 2 Rye, 70@71c.

Barley, 45@76c.

Timothy seed, $2.50@3.80.

Clover seed, $13@17.50.

CHICAGO, Sept. 23.—Cash corn—No. 2, 72¾@73c; do white, 74½@74¾c; do yellow, 73¼@73¾c; No. 3, 72½@72¾c; do white, 73½@74c; do yellow, 73@73½c; No. 4, 71½@72c; do white, 72½@74c; do yellow, 72@72½c.

SAN FRANCISCO GRAIN MARKET

SAN FRANCISCO, Sept. 23.—Wheat, steady; December, $1.50 bid, $1.53¾ asked.

Barley, firm; December, $1.38¾; May, $1.40½; cash, $1.47½.

Corn, steady; western states yellow not quoted.

LIVERPOOL GRAIN MARKET

LIVERPOOL, Sept. 23.—Close—Wheat, October, 7s 8½d; December, 7s 5⅛d; March, 7s 4½d.

BUTTER, EGGS, CHEESE

SAN FRANCISCO, Sept. 23.—Butter—Fancy creamery, 34c; seconds, 30c.

Eggs—Store, 34c; fancy ranch, 41½c.

Cheese—New, 13@15c; young Americas, 15@16½c.

CHICAGO, Sept. 23.—Butter, steady. Creameries, 24@28c; dairies, 22½@24½c.

Eggs, steady. Receipts, 4506 cases. At mark, cases included, 18@19c; ordinary firsts, 20c; firsts, 22c.

Cheese, steady. Daisies, 15¾@16c; twins, 15@15¼c; Young Americas, 15¾@16c; long horns, 15¾@16c.

ELGIN, Sept. 23.—The quotation committee of the Elgin butter board this afternoon declared butter firm at 28½c.

NEW YORK, Sept. 23.—Butter—Steady; creamery extras, 29½@30c.

Cheese—Firm; skims, 3½@13¼c.

Eggs—Irregular; fresh gathered extras, 30@32c: western gathered whites, 28@32c.

MONEY AND EXCHANGE

NEW YORK, Sept. 23.—Money on call firm at 4¾@5 per cent; ruling rate and closing bid, 4¾ per cent; offered at 4¾ per cent.

Time loans weaker; 60 days, 5¼@5½ per cent; 90 days, 5½ per cent; 6 months, 5¼@5½ per cent.

CHICAGO LIVE STOCK

CHICAGO, Sept. 23.—Cattle—Receipts, 22,000. Market, steady to 10c lower. Beeves, $5.80@11; Texas steers, $4.60@6.35; western steers, $6@9.30; stockers and feeders, $4.40@6.70; cows and heifers, $6.50@8; calves, $8@11.50.

Hogs—Receipts, 28,000. Market, steady to a shade higher. Light, $8.25@8.85; mixed, $8.10@8.82½; heavy, $7.90@8.73; rough, $7.90@8.10; pigs, $5@8; bulk of sales at $8.25@8.70.

Sheep—Receipts, 55,000. Market, steady to 10c lower. Native, $3.85@4.40; western, $3.50@4.50; yearlings, $4.50@5.45; native lambs, $4.75@5; western lambs, $4.85@7.30.

SAN FRANCISCO STOCK EXCHANGE—OIL

Morning Session, Monday, September 23.

CLOSING QUOTATIONS.

	Bid.	Ask.		Bid.	Ask.
Assoc Oil Stk	48	..	Premier	..	50
Claremont	60	..	Republic	28	..
Coalinga Centl	20	..	Sauer Dough	1.47½	..
De Luxe	70	..	Silver Tip	65	..
Empire	75	..	S W & B	18	..
Home	..	40	Sunset Monarch	..	1.10
Illinois Crude	..	8	Turner	60	62
Midway Prem.	25	..	United Oil	25	....
Pac Crude	55	60	West Coast pf	75	1.00
New Pa Petrol	54	55	W K Oil Co	..	2.00
Palmer	25	..			

SALES.

50 West Coast	75	1500 New Penn	55
500 Pac Crude	56	onCv'op1..'4..remier1.T	
100 Sauer Dough	1.50		

AFTERNOON SALES SEPT. 23.

500 Pennsylvania	.57
100 Turner	.64

LOS ANGELES OIL EXCHANGE.

(Furnished by F. F. Hutton & Co.)

CLOSING QUOTATIONS.

	Bid.	Ask.		Bid.	Ask.
Amalg	$4.25	$6.00	New Penn.	50.00	60.00
Am Pet C	50.50	51.00	Olinda Lnd	38.50	39.00
Assoc Oil	43.87½	..	Rice Rnch	102.00	180.00
Cal Midwr	1550	16.25	Union	98.37½	98.62½
Central	100.00	120.00	Union Prv	98.00	98.12½
Columbia	112.00	....	West Union	75.00	....
Enos	4.00	....	United	24.25	24.50
Jade	8.00	....	Nat Pac	3.00	3.87½
Mex Pt pf	99.50	101.50			

COFFEE MARKET

NEW YORK, Sept. 23.—Coffee—Rio, nominal at 14⅝c; futures steady; December, 13.97c; March, 13.96c.

ALLEGED BOOTLEGGER GIVES HIMSELF UP

LOS ANGELES, Sept. 23.—Declaring that he was wanted in Oklahoma City for "bootlegging," a young man named Henry Victor Owen, gave himself up to Patrolman Louis Canto and is in custody here today.

Saying that he was tired of being traced by sleuths, Owens stopped the officer as he was climbing into the patrol wagon and asked to be taken to the central station.

According to Owen's story, he "jumped" a $1000 bail bond in Oklahoma City on June 20. Replies to telegrams sent to Oklahoma City authorities confirmed Owen's story. He was accused of importing liquor into a prohibition state for retail dispensation.

TOO LATE TO CLASSIFY

LOST—Friday, Knight Templar stickpin. Please return to O. Bergsten, 1502 7th street.

BOY wanted; some experience with horses. Apply Telegraph Ave. Market, 34th and Telegraph.

TWO rooms private family; $7 and $8; bath, phone. 525 18th st., near Telegraph; phone Lakeside 843.

WANTED—Young girl for office work. Red Line Co., 1209 Jefferson.

NEW YORK STOCK LIST

The following quotations of prices of stocks in the New York Stock Exchange are from J. C. Wilson, member of the New York Stock Exchange, with offices in the Mills building, Montgomery and Bush streets, San Francisco:

—Sales	Stocks—	High.	Low.	Bid.	Ask.
400	Am Agriculture	59⅝	59⅝	59½	59⅝
......	Do pfd	..	..	101¾	102¼
81600	Amalg Copper	90⅛	89½	89¾	90⅛
6800	Am Beet Sugar	76	75	75⅝	75¾
......	Do pfd	..	..	97½	99¾
16500	Am Can Co	45⅛	44	44¼	44⅜
2700	Do pfd	125⅝	124½	124¼	124¾
6400	Am Car & F Co	62⅞	62	62¾	62⅞
300	Do pfd	..	..	117½	119
200	Am Cotton Oil	57	56¾	..	..
600	Am Hide & L	4½	4⅜	6⅜	6½
1200	Do pfd	32½	31½	32⅜	32½
300	Am Ice Securities	23⅜	23⅛	23	23¾
200	Am Linseed	..	..	15	15¼
......	Do pfd	..	..	39	39½
1900	Am Locomotive	46⅛	45½	46	46⅛
......	Do pfd	..	..	107	110
6400	Am Smel & R C	88	87	87½	87¾
100	Do pfd	..	..	108½	108¾
300	Am Snuff	192½	191	191	192
2200	Am Sugar	128⅞	128	128	128¼
......	Do pfd	..	..	122	124
......	Am Steel Found	41½	40⅛	41½	42
1500	Am Tel & T Co	145⅝	144⅝	145½	145⅝
......	Am Tobacco	273	268½	271	272
200	Do pfd new	..	..	105	105½
......	Am Woolen	..	..	29	30¾
......	Do pfd	..	..	89½	91
11700	Anaconda	47⅝	47	47	47⅛
300	Atlantic C Line	143¾	143	143	143¼
6000	A T & Santa Fe	109¾	109¼	109⅜	109½
......	Do pfd	102¾	102½	102½	102⅞
12400	Bethlehem Steel	44⅞	42¾	44⅝	44¾
4000	Do pfd	80	78	79	79¾
2500	Balt & Ohio	109	108⅝	109	109¼
200	Do pfd	..	..	85	86
7100	B R T	91⅞	90½	91⅝	91⅞
2400	Canadian Pacific	276⅞	276	276⅝	276½
2700	C & O	81⅝	81½	81⅝	81⅞
......	C & A	..	..	18	21⅝
......	Do pfd	..	..	74½	78
800	C & G W	17¾	17½	..	..
......	C & N W	141⅞	141½	141	141½
......	Do pfd	..	..	181	191
3000	C M & St P	109	108½	108½	108⅝
......	Do pfd	..	..	141	142½
9500	Central Leather	33⅛	32¼	33	33⅛
200	Do pfd	99⅞	99¾	99½	99⅞
500	Central of N J	380	374¾	375	380
1600	Chino Copper	44¼	43⅝	43⅞	44
......	C C C & St L	..	..	58	58
......	Do pfd	..	..	98	101
7600	Colo Fuel & I	38⅜	37½	37¾	38
......	Colo Southern	..	..	38½	39¼
......	Do 1st pfd	..	..	74	75½
......	Do 2d pfd	..	..	66½	70
1400	Con Gas	147½	147	147	147½
1000	Corn Products	16⅛	15⅞	16	16⅛
400	Do pfd	84¾	84½	84½	84⅞
200	Del & Hudson	..	..	170	170½
......	D L & W	..	..	540	550
100	D & R G	22¼	22	22½	22⅝
100	Do pfd	39	38½	38¾	39
......	Distill Securities	34½	34	34¼	34¾
1700	Enamel & S	20	19½	19½	19⅝
......	Do pfd	..	..	91	93
10100	Erie	37⅞	37¼	37⅜	37½
1600	Do 1st pfd	55¼	54¾	54¾	55¼
100	Do 2d pfd	..	..	44⅝	45
900	Woolworth & Co	101¼	100⅞	100	100⅞
100	Do pfd	..	..	114	115
300	General Electric	183½	183⅜	183	183½
2000	Gt Northern Ore	47¼	47	47	47¼
6800	Gt Northern pfd	142¼	141⅝	142	142½
1200	Goldfield Con	..	..	3	3⅛
100	Illinois Central	130⅞	130⅛	..	..
5100	Interboro-Met	20⅝	20¼	20½	20⅝
2700	Do pfd	61⅛	60½	61	61½
1400	Internat Harv	125½	125	125	125
......	Do pfd	..	..	115	116
8100	Internat Paper	16⅞	16¼	16⅜	17
300	Do pfd	58¾	58	58	58¾
100	Internat Pump	..	..	27½	28
300	Do pfd	..	..	81	81½
......	Iowa Central	..	..	11	13
......	Do pfd	..	..	26	28
2700	K C Southern	29	28⅛	28¾	29¼
700	Do pfd	63½	63	63½	64
......	Lake E & West	..	..	17½	17¾
......	Do pfd	..	..	32⅝	33½
17200	Lehigh Valley	172¾	171⅞	172	172¼
......	Ligget & Meyers	215	212	216	217½
......	Do pfd	..	..	115	117½
......	L & N	163¾	162½	163⅝	163¼
100	Loose Wiles Co	..	..	44	44½
......	Mackay	..	..	87½	88½
......	Do pfd	..	..	68¾	69¼
......	Mexican Central	..	..	29¼	30⅝
4500	Mexican Petrol	82⅞	81¼	81¼	81⅞
2500	Miami Copper	30	29¼	29¾	29⅞
100	Minn & St L	..	..	25	25¾
......	Do 1st pfd	..	..	50½	51⅝
100	M StP & S S M	..	..	148½	149⅞
100	Do pfd	..	..	153½	155
3900	M K & Texas	31½	30½	31	31¼
300	Do pfd	..	..	65½	66
4400	Missouri Pacific	43	42⅝	42⅝	42⅞
900	National Lead	60⅝	60⅛	60⅝	60¾
......	Do pfd	..	..	109	110½
100	National Biscuit	..	..	137	139
......	Do pfd	..	..	124	127¾
1300	Nevada Con	22½	22¼	22⅜	22½
100	N Y Air Brake	..	..	79	80
6100	N Y Central	116⅝	115⅝	116	116¼
......	N Y C & St L	..	..	57½	59½
400	N Y N H & H	138	137	137	138¼
800	N Y Ont & W	37	36¾	36¾	37
2400	Norfolk & West	117⅜	117	117	117½
......	Do pfd	..	..	88½	89½
600	North American	85¾	85¼	85¾	85¾
12400	Northern Pacific	130¼	129⅝	129⅞	130⅛
......	Omaha	..	..	134	140
......	Do pfd	..	..	155	160
......	P Lorillard Co	..	..	190	195
......	Do pfd	..	..	114	..
100	Pacific Mail	..	..	30¼	31¼
800	Pacific Tel & T	52	51	51¼	51¾
2700	Penn R R Co	124⅝	124⅜	124½	124¾
700	Peoples Gas	117½	117⅛	117½	118
1800	Pittsburg Coal	25⅝	25	25⅛	25⅝
800	Do pfd	97	96½	96	97
3800	P C C & St L	111¼	110½	111¼	111½
......	Do pfd	..	..	114	117
4100	Pressed Steel Car	40¼	38¼	40	40¼
200	Do pfd	..	..	103	103¾
......	Pullman Co	..	..	168	168½
6100	Ry Steel Spg Co	40½	38⅝	..	..
9500	Ray Con	24¼	23¾	23⅞	24
69200	Reading	174⅛	173	173⅛	173¼
......	Do 1st pfd	..	..	87	89⅝
......	Do 2d pfd	..	..	97½	99
5200	Republic S & I	30½	29⅝	30¼	30⅝
700	Do pfd	91¼	90⅝	90¾	91½
4900	Rock Island Co	28⅝	27⅞	28¼	28⅜
1600	Do pfd	54⅝	53½	54¼	54⅝
1100	Sears Roebuck	214	213	213¾	214
800	Sloss S S & I Co	59	58½	59	59½
......	Do pfd	..	..	95¼	104
......	StL & SF 1 pfd	..	..	61	64½
100	Do 2d pfd	37	36½	36½	37¼
900	t L & S W	38⅛	37⅞	38⅛	38
......	Do pfd	79¾	79	79¼	79½
4500	Southern Pacific	112⅝	111⅞	112¼	112⅝
8500	Southern Ry	31⅝	31½	31½	31⅝
400	Do pfd	85⅝	85½	85⅝	86
11400	Tenn Copper	46½	45	46¼	46¾
3900	Texas Pacific	25	24⅝	25⅛	25⅝
600	Texas Oil	127	126¼	126¼	126⅝
100	Third Avenue	..	..	36½	37
......	Tol St L & W	..	..	12¼	13
100	Do pfd	..	..	29½	30½
......	Twin City R T	..	..	109	111
......	Underwood	..	..	105⅝	108
1800	Union Bag & P	14⅝	14	14	14½
200	Do pfd	62	61½	61	62
31200	Union Pacific	173¾	172⅜	173½	173⅝
200	Do pfd	..	..	89¼	89⅝
200	Un R R of S F	..	..	32½	38
......	Do pfd	..	..	61¼	62
1000	U S Cast Iron P	21	20⅝	20½	21
500	Do pfd	62	61¼	61½	62½
5100	U S Realty	85½	84⅝	85¼	85⅝
5000	U S Rubber	54½	54	54	54⅝
100	Do 1st pfd	..	..	100¼	100½
......	Do 2d pfd	..	..	79¼	79⅝
106700	U S Steel Cor	77¼	76½	76⅞	77
2100	Do pfd	114⅝	114	114⅝	114⅞
4000	Utah Copper	65⅞	65¼	65⅝	65⅞
900	Va-Car Chem Co	46⅝	46½	46½	46⅝
......	Do pfd	..	..	116¼	116¾
500	Wabash	4⅝	4¼	4¼	4⅝
......	Do pfd	..	..	14½	14⅝
......	Wells Fargo Ex	..	..	133	137¼
100	Western Union	82⅞	81½	82	82¼
1800	Westinghouse	85⅝	85½	85⅝	85½
......	Wisconsin Cen	..	..	57½	59
2400	Guggenhime E C	59¼	58⅞	59	59¼
800	Inspiration Cop	..	..	19¼	19⅜

626800—Total shares sold. Bonds, $2,150,500.

Call loans—Opening, 4¾ per cent; high, 5 per cent; low, 4¾ per cent; last loan, 5 per cent; ruling rate, 4¾ per cent; closed at 4¾@5 per cent.

BOND LIST.

	Bid.	Ask.		Bid.	Ask.
Atch Gen 4	97	97¼	A C 5	58	61
Atch Cv 4	108½	108⅛	Wab Deb 4	60⅝	69⅞
B & O 4	95½	96	W P 5	81	82
B R T 4	90⅝	91	Jap 4	84	86
Col Ind 5s	84½	84⅞	Jap 1st 4½	92	92⅝
U S Rlty 5	89	91	Jap 2d 4½	91	91¼
R I Col 4	68½	69	S P Cnv 4	94¼	94½
S P Ref 4	93¼	93⅝	D & R G 5	81	82½
S P Col 4	88	89	Armour 4½	94¼	94⅝
U P 1st 4	99¼	99⅝	U S Reg 2	101	101½
U P Cnv 4	102⅞	103⅛	U S coupon	101	101½
US Steel 5	102⅛	102¼	U S Reg 3	102¼	102¾
U R R 4	64	65	U S coupon	102¼	102⅞
Cal G&E 5	95	95½	U S Reg 4	113½	114¼
Am Tob 4	96¼	....	U S coupon	113½	114¼
Am Tom 6	119	....	Panama 2	100⅝	101¼
Chinese 5	93½	94½	Panama 3	101⅛	102

COTTON MARKET

NEW YORK, Sept. 23.—Cotton—Futures closed steady. Closing bids: September, 11.29c; October, 11.81c; November, 11.48c; December, 11.57c; January, 11.58c; February, 11.59c; March, 11.68c; May and June, 11.77c; July, 11.80c.

Spot closed quiet; middling uplands, 11.85c; do gulf, 12.10c.

Sales, 88 bales.

NEW YORK, Sept. 23.—Cotton—Liverpool due ½ lower on March and ½ to 1 higher on other positions. Opened steady, 2 to 3 lower. At 12:15 p. m. dull, September 8½ lower and other positions 5 to 6½ lower. Spot 12 lower at 6.67d; easy. Sales 7000 bales, including 6000 American.

Liverpool cables: Easier on selling by Weld; professional market.

Estimated receipts at ports today, 14000 bales; last week, 48,900; last year, 91,459.

Arrivals of cotton at New York on Saturday were 7100 bales, including 2288 for export and 4812 forward.

$2,500,000 IN GOLD ORDERED

Additional Engagement From London Has Bearing on Money Market.

NEW YORK, Sept. 23.—Efforts to further last week's rise in the securities market met with some opposition today, but not until some of the leading issues had gone a trifle higher.

The advance was checked by heavy offerings of long stock, with resultant reactions of a point or more in Reading, Lehigh Valley, Canadian Pacific and Can common and preferred. Steel and Copper groups yielded but little in spite of extensive selling.

Developments bearing upon the market included engagements of $2,500,000 additional gold in London. Call money opened at 4¾ per cent.

The market closed strong. Amalgamated led the active movement of the last hour on reports that the metal was selling at a fraction over 18c. There also was much demand for equipment stocks and some of the standard railers, notably Hill issues. Coalers were subjected to moderate pressure.

Independent steel and copper issues, including Colorado Fuel and Tennessee Copper, moved up briskly during the noon hour, with a steadier tone to the general list.

Trading became duller in the afternoon but moderate buying of the leaders continued with a new high record in steel for the year.

Bonds were steady.

SAN FRANCISCO STOCK AND BOND EXCHANGE

J. C. Wilson & Co., Stockbrokers.

Morning Session, Monday, September 23.

MISCELLANEOUS BONDS.

	Bid.	Asked.
Cal Gas & E Unifying 5s	94¾	..
Central Cal Traction Co 5s	..	94½
Great Western Power Co 5s	88⅞	..
Hawaiian Com & Sugar 5s	..	104
Los Angeles Gas & E 5s	99⅝	101
Los Angeles Gas & E Corp 5s	98½	..
Market St Cable Ry 1st Con 5s	92	..
Natomas Consol of Cal 6s	94	..
Oakland Traction Co 5s	..	91½
Oakland Water Co gtd 5s	94¾	..
Pacific Gas Imp 4s	88½	90
Pacific Light & P Co 5s	96⅝	97
Pacific Tel & Tel 5s	..	100
Peoples Water Co 5s	80	80½
Sacramento Elec G & Ry 5s	103½	..
Sacramento & Woodland R R 5s	95	..
San Joaquin L & P 5s	..	101
S F, Oak & S J Ry 2d Mtg 5s	95½	..
SP R R Co 1st Ref 4s	93⅝	93¾
S V Water Co 4s	93⅜	93¾
Valley Counties Power Co 5s	100⅞	101½
WATER STOCKS.		
Peoples Water Co pfd	52¼	..
Spring Valley Water Co	62½	63
GAS AND ELECTRIC STOCKS.		
N Cal Power Co Con	36	20
Oro Electric Corp pfd	..	76
Pacific Lighting Corp pfd	74½	78
Do common	84	..
INSURANCE STOCKS.		
Fireman's Fund	284½	242
Pacific Coast Casualty Co	..	155
BANK STOCKS.		
Anglo Cal Trust Co	124½	127½
Anglo & L P Nat Bank	156½	157¼
Bank of California, N A	202½	..
First National Bank of S F	233½	236
POWDER STOCKS.		
Giant Con Co	101	110
SUGAR STOCKS.		
Honokaa Sugar Co	10	10¾
OIL STOCKS.		
Associated Oil Co	43¾	..
Pacific C Oil	.55	.60
MISCELLANEOUS STOCKS.		
Alaska Packers' Assn	92½	..
Pacific Tel & Tel pfd	100	..

MORNING SALES.

2000 Sacramento & Woodland R R 5s	95
5000 Peoples Water Co 5s	80¼
1000 Market Street Cable 5s	92
3000 Cal Gas Unifying 5s	95
50 Alaska Packers' Assn	92½
10 Associated Oil Co. B 5	44
50 Spring Valley Water	62¾

AFTERNOON SALES SEPT. 23.

2000 Cal Gas Unifying 5s	95¼
2000 Peoples Water Co 5s	80¼
2000 S V Water Co 4s	93¾
6000 Valley Counties Pow Co 5s	101
2000 Great Western Power 5s	88⅞
6000 Sacramento & Woodland R R 5s	95
10000 Oro Electric Co	48¼
75 Spring Valley Water Co	62⅞
325 Do	63¼
100 Do	63
100 Do	63¼
25 Honokaa Sugar Co	10
50 Associated Oil Co	44
10 Cal Fruit Canners' Assn	116

NEW YORK METAL MARKET

NEW YORK, Sept. 23.—Copper—Firm; standard, spot to November, 17.25@17.75c; electrolytic 17½@17¾c; lake, 17⅝@17¾c; casting, 15⅜@15¼c.

Tin—Dull.

Lead—Firm at 5.10@5.20c.

Spelter—Firm at 7.55@7.80c.

Antimony—Quiet; Cooksons, 8.75c.

Iron—Firm; No. 1 northern, 16.50@17.25c; No. 2 northern, 16.25@17c; No. 1 southern and No. 1 southern soft, 16.75@17.50c.

WOOL MARKET

ST. LOUIS, Sept. 23.—Wool, steady. Territory and western mediums, 21@25c; fine mediums, 18@20c; fine, 13@17c.

WEATHER FORECAST

Oakland and vicinity—Cloudy or foggy tonight; fair Tuesday; moderate northwest winds.

Southern California—Fair tonight and Tuesday; light north winds.

Sacramento, San Joaquin and Santa Clara valleys—Fair tonight and Tuesday; light northwest winds.

J. C. WILSON & CO.

MEMBERS

NEW YORK STOCK EXCHANGE
NEW YORK COTTON EXCHANGE
CHICAGO BOARD OF TRADE
THE STOCK & BOND EXCHANGE, SAN FRANCISCO

Main Office: Mills Bldg., San Francisco, Cal. Branch Offices: Los Angeles, San Diego, Coronado Beach, Portland, Ore.; Seattle, Wash.; Vancouver, B. C.

MINING STOCKS

Furnished by Zadig & Co., Stock Brokers, 324 Bush St., S. F.

Morning Session, Monday, September 23.

CLOSING QUOTATIONS.

	Bid.	Ask.		Bid.	Ask.
COMSTOCK.					
Ophir	61	..	Utah	..	4
Mexican	2.87½	..	Bullion	..	2
Gould & Curry	1	2	Exchequer	1	..
Best & Blchr.	4	5	Seg. Belcher	..	11
Con Virginia	41	42	[illegible]	..	65
Savage	..	14	[illegible]	61	..
Chollar	..	3	[illegible]	..	5
Potosi	2	3	Challenge Con.	5	..
Hale & Ness.	6	7	Occidental	55	..
Con Imperial	1	2	Andes	..	6
Confidence	33	..	Scorpion	8	10
Sierra Nevada	..	17			
TONOPAH.					
Tonop of Nev.	6.50	..	Jim Butler	70	..
Tonopah Ex.	..	3.00	Mizpah Ex	1.00	..
Macnamara	23	..	Cash Boy	8	..
Midway	54	..	Ton Merger	1.12½	..
Belmont	9.55	..	Mon Pitts Ex.	27	..
North Star	42	..	Halifax	..	2.00
West End	1.60	..	Umatilla	..	6
Rescue Consul	20	..	Boston Tonop.	..	4
GOLDFIELD.					
Goldf Con	3.00	..	Florence	..	87
Sandstorm Kend	..	3	Diamfd B B	7	..
Jumbo Exten.	35	..	Comb Fraction	13	..
Booth	7	..	Goldf Kewanas	6	..
Blue Bull	7	..	Cracker Jack	..	2
Sil Pick Con	10	..	Red Hills	2	..
Blue Bell	..	2	Yellow Tiger	..	5
C O D	..	10	Grandma	..	3
Lone Star Con	5	..	Merger Mines	30	..
Oro	3	..	Spearhead Gold	..	5
Atlanta	21	..	Vernal	..	12
Great Bend	3	..			
BULLFROG.					
Mayflower Con	2	..	Gip Queen	10	..
MANHATTAN.					
Manhat Co Ex	17	..	Man Big Four	42	..
Man Min Co	9	..	Dex Wh Caps	15	..
Gold Wedge	4	..	Dex Union	3	..
Mustang Man	3	..	Morn Glory	..	5
Min Hil Con	1	..			
OTHER DISTRICTS.					
Round Mt	35	..	Eagles Nest	..	3
Nevada Hills	..	1.80	Fairview G Bld	2	..
Pitts S Peak	95	..			

SALES.

1000 Macnamara	23	100 Ton Merger	1.12½
1000 do	23	1000 Merger Mines	36
1000 North Star	42	1000 do	36
3500 do	42	1000 Atlanta	24
500 do	42	2000 Mont Pitts Ex.	27
1000 do	42	1000 do	27
100 Con Mexican	42	3000 do	27
1000 Rescue	19	1000 Gold Wedge	9
1500 do	20		

SUGAR MARKET

NEW YORK, Sept. 23.—Sugar—Raw, steady; Muscovado, .89 test, 3.80c; centrifugal, .96 test, 4.30c; molasses, .89 test, 3.55c.

Refined, steady.

Shipping News and Marine Intelligence

SUN, MOON AND TIDES

United States Coast and Geodetic Survey—Tables show time and height of high and low water at Fort Point, entrance to San Francisco bay. For Oakland (city water front) add 40 minutes, Standard time.

Monday, September 23.

Sun rose......5:58 | Sun Sets.......6:07
Moon sets.....................3:01 a. m.
Full moon...........Sept. 26, at 3:25 a. m.
Last quarter moon...October 3, at 12:39 p. m.

September 23 to September 29.

Date.	Time.	Ft.	Time.	Ft.	Time.	Ft.	Time.	Ft.
	L W		H W		L W		H W	
23	3:15	0.4	10:22	4.9	3:36	2.6	9:38	5.0
24	3:47	0.5	10:41	5.0	4:10	2.1	10:13	5.1
25	4:27	0.7	11:30	5.1	4:43	1.6	10:52	5.0
26	5:00	1.0	11:18	5.2	5:20	1.2	11:32	5.0
27	5:30	1.3	11:57	5.2	5:57	0.8	....	....
	H.W.		L.W.		H.W.		L.W.	
28	0:20	4.8	6:01	1.7	12:03	5.4	6:33	0.4
29	1:10	4:5	6:34	2.2	12:38	5.5	7:16	0.2

MOVEMENT OF STEAMERS.

Steamers due to arrive and depart today and for the next few days are as follows:

ARRIVE.

Steamer.	From	Due
Aztec	Balboa and San Pedro	Sept. 23
Oberon	Autofagasto	Sept. 23
Peru	Balboa	Sept. 23
Tuscarora	Milki	Sept. 23
Queen	San Diego and Los Angeles	Sept. 23
Yale	San Diego and Los Angeles	Sept. 23
Coos Bay	Port San Luis	Sept. 23
Virginian	Salina Cruz and San Diego	Sept. 24
Persia	China and Japan	Sept. 24
Winnebago	Milki	Sept. 25
Arctic	Fort Bragg	Sept. 25
Harvard	Los Angeles	Sept. 25
Honolulan	Honolulu	Sept. 25

DEPART.

Steamers.	For	Sail.
Beaver	Los Angeles	Sept. 23
President	San Diego	Sept. 23
Yale	Los Angeles	Sept. 23
Bee	Puget Sound	Sept. 23
Chehalis	Los Angeles	Sept. 24
Ventura	Sydney	Sept. 24
Umatilla	Puget Sound	Sept. 24
Santa Clara	Los Angeles	Sept. 24
Wilhelmina	Honolulu	Sept. 24
Yukon	Puget Sound	Sept. 25
Coos Bay	Port San Luis	Sept. 25
Sea Foam	Mendocino	Sept. 25
Brunswick	Fort Bragg	Sept. 25
Harvard	San Diego	Sept. 25
Serapis	Hamburg	Sept. 26

Lake Tahoe

Ideal Place to Spend Your Vacation. Shining Like a Jewel Amid the Sierras

Fishing
Hunting
Boating

Dotted with resorts of every size and classification. Seventy-mile trip around the beautiful lake.

Season—10-day and week-end tickets now on sale. Ask any of our agents for descriptive booklet.

Tahoe Sleeper leaves daily.

Southern Pacific

WHEN PLANNING YOUR EASTERN TRIP, BE SURE AND TELEPHONE OAKLAND 162 AND ASK TO HAVE OUR REPRESENTATIVE CALL UPON YOU AND FURNISH ANY INFORMATION DESIRED. HE WILL GLADLY EXPLAIN "SOUTHERN PACIFIC SERVICE."

L. RICHARDSON, D. F. and P. Agent — C. J. MALLEY, City Ticket Agent — P. E. CRABTREE, City Passenger Agent

OAKLAND OFFICES:

Broadway and Thirteenth Street. Phones—Oakland 162 or Home A-5224. Sixteenth Street Depot, First and Broadway, Seventh and Broadway.

HOTEL ARRIVALS

Hotel Crellin—C. W. Huff and wife, Coalinga; A. V. Schippleman, Turlock; A. E. McNeil, Napa; C. Seller and wife, Elkhart, Ind.; E. F. Stanton and wife, San Jose; E. R. Kent, Los Angeles; W. F. Pilgrim, Chico; G. French, Alameda; E. Macgart, Marysville; James J. Kirby, Sacramento; W. E. Corbett, Laporte; Margaret Corbett, Laporte; Charles Silverhore, Ukiah; Mrs. C. L. Schnelder, Tennessee; J. W. Woods and wife, Sacramento; S. L. Hass, Rockaway; R. P. Wash, Richmond; H. W. White, Oroville; P. R. Johnson, Pittsburg; E. R. Mauerhaun and wife, San Jose; A. Denners, Seattle; Mrs. Helen Golden, Los Angeles; A. E. McNee, Los Angeles.

Marriages, Births, Deaths.

MARRIAGE LICENSES.

The following marriage licenses have been issued:

AYRES-FRANCK—Daniel S. Ayres, 30, and Ann B. Franck, 26, both of Oakland.

BONNER-SIMMES—William C. Bonner, 25, and Charlotte M. Simmes, 24, both of Oakland.

CAMMACK-PYPER—Charles F. Cammack, 35, and Agnes C. Pyper, 23, both of Oakland.

GEARY-HUTCHINGS—John Alphonso Geary, 24, San Francisco, and Anne L. Hutchings, 19, Folsom.

LONG-LINCOLN—Baron H. Long, 29, Los Angeles, and Martha Lincoln, 20, Pasadena.

ROBERTS-COLLINS—Edward E. Roberts, 34, Berkeley, and Vida C. Collins, 23, Oakland.

ROSE-ELLSWORTH—Edward J. Rose, 24, and Marie Ellsworth, 19, both of Berkeley.

SCULLION-GREELEY—Joseph J. Scullion, 21, Altamont, and Katherine M. Greeley, 18, Livermore.

VALENTINE-M'CUTCHEON—William L. Valentine, 28, and Sarah McCutcheon, 25, both of Oakland.

DIVORCES FILED.

HAWKINS—Nettie F. against Chester A. Hawkins; alleged cruelty and desertion.

DEATHS.

BELLINA—In Hayward, September 22, 1912, Floripa, beloved wife of A. Bellina and loving mother of Mrs. A. F. Gomes, T. W., W. E. and C. H. Bellina, and the late Mrs. W. J Gallagher, F E. Bellina and Mrs. F. Caten.

Friends and acquaintances are respectfully invited to attend the funeral from the house of her daughter, Mrs. A. F. Gomes, at 8 o'clock, thence to All Saint's church, where a mass will be said for the repose of her soul, commencing at 9:30 o'clock. Interment at St. Joseph's cemetery. Please omit flowers.

BURDETTE—In Oakland, September 22, Arbay Burdette, beloved son of Mitchell and Angeline Burdette, and brother of Mrs. William Walker, Thomas, Mitchell and Annie Burdette, a native of Texas, aged 24 years.

CLEVELAND—In Oakland September 22, 1912, Theresa Blanche Cleveland, (nee O'Donnell), dearly beloved wife of Charles St. Cleveland, and mother of Bessie Claire Cleveland, only and beloved daughter of Mrs. Mary A. O'Donnell, and beloved sister of Harry and George O'Donnell, a native of Virginia City, Nev., aged 24 years 2 months and 21 days. Chicago papers please copy.)

Friends are respectfully invited to attend the funeral tomorrow, Tuesday, September 24, 1912, at 9 o'clock a. m., from her late residence, 1522 Poplar street; thence to St. Patrick's church, where a solemn requiem mass will be celebrated for the repose of her soul, commencing at 9:30 o'clock a. m. Interment St. Mary's cemetery.

CONNOR—In Alameda, September 23, 1912, Virginia Portia Connor, beloved wife of S. B. Connor, loving mother of Herbert R. and Ethel I. Connor, sister of Mrs. John Greenwood of Auburn, Cal., a native of Virginia City, Nev., aged 52 years 5 months and 22 days. (Nevada papers please copy.)

Friends and acquaintances are respectfully invited to attend the funeral Wednesday, September 25, 1912, at 2 o'clock p. m., from her late residence, 2009 Central avenue, Alameda, Cal. Interment private.

CONWAY—In Alameda, September 22, 1912, Annie C., widow of the late J. H. Conway, dearly beloved mother of Thomas T. Conway, Mrs. Edgar Lynn, Mrs. Edgar Wood, R. T. Gamble, Mrs. J. B. Didien, Mrs. Jerome Hohback and the late J. R. Conway, a native of New Orleans, aged 74 years and 11 months.

DELCENIO—In Oakland, September 23, 1912, Catherine, beloved wife of D. Delcenio, loving mother of Wilfred, Joseph, Lillian McMann and Frank Delcenio, loving sister of Mrs. R. Patterson and Mrs. F. Hughes, a native of Ireland, aged 33 years.

FLAVIN—In Oakland, September 22, 1912, Julia Cecilia, beloved wife of Edwin J. Flavin, loving mother of Eugene, Katherine, Margaret, Edward, Dennis and Mary Flavin, a native of Bellefountaine, O., aged 39 years 10 months and 9 days. (Cincinnati, Cleveland and Columbus, Ohio, papers, please copy.)

Friends and acquaintances are respectfully invited to attend the funeral tomorrow Tuesday, September 24, 1912, at 10 o'clock a. m., from her late residence, 1111 Campbell street, thence to St. Patrick church, where a requiem high mass will be celebrated for the repose of her soul, commencing at 10:15 o'clock.

GARBETT—In this city, September 20, 1912, Minnie, dearly beloved wife of Steven Garbett, loving mother of Arthur Garbett, daughter of Mr. and Mrs. John Wernts, sister of Mrs. J. Wilson, Mrs. Manuel Henninger, John, Harry and Clarence Wernts, a native of Pennsylvania, aged 25 years, 6 months and 25 days.

Friends and acquaintances are respectfully invited to attend the funeral Tuesday, September 24, 1912, at 2 o'clock p. m., from the residence parlors of Andker & Modess, 670 14th street, between Grove and Castro. Remains at her late residence, 3446 Ettie street, untill Tuesday morning.

GERALD—In Alameda, September 21, Eliza A. Gerald, aged 83 years.

HEITMAN—At Retalhuleu, Guatemala, September 8, 1912, Sara Romero Heitman, wife of Carl G. Heitman, mother of Carl Florence, John Henry and Roy Stanley Heitman, a native of Amapala, Honduras, aged 31 years 8 months 18 days.

RINE—In Oakland, September 22, 1912, Nathaniel B., beloved husband of Susan C. Rine, and father of Cadwell B., Helen M. and Lyda M. Rine, a native of Pennsylvania, aged 77 years.

ROBINSON—In Alameda, September 22, Clara Louise Robinson, beloved wife of John W. Robinson, loving mother of Liston C. Robinson, and sister of Louis, Clarence and Walter Klemme, of Cincinnati, O., a native of Riverside, Cincinnati, O., aged 29 years 9 months and 20 days. (Cincinnati papers please copy.)

SCHMITZ—In Hayward, September 22, Joseph C. Schmitz, dearly beloved husband of May Schmitz, son of Joseph Schmitz, and brother of Arthur Schmitz and Mrs. F. M. Fairchild, a native of Brooklyn, N. Y., aged 34 years and 11 months.

STORM—In Oakland, September 22, 1912, William, beloved husband of Mary Storm and father of Louis, Albert, William Jr., Irvin, Bennett and Elmer Storm, Mrs. F. F. Carlin, Mrs. G. J. Scannell and Mrs. P. S. Provost of Ashland, Or., a native of Germany, aged 67 years 4 months 20 days. (Leavenworth, Kans., papers please copy.)

Friends and acquaintances are respectfully invited to attend the funeral tomorrow, Tuesday, at 8:30 o'clock a. m., from his late residence, 1093 Sixty-third street, Oakland; thence to St. Columba church, where a requiem high mass will be celebrated for the repose of his soul, commencing at 9 o'clock a. m. Interment St. Mary's cemetery.

WARNER—In Oakland, Cal., September 22, 1912, Annie P. Warner, wife of F. B. Warner and mother of Edith Warner Burnside, sister of William O. Boone of Brooklyn, N. Y., and Mary G. Marvel of Hartford, Conn., aged 52 years. Funeral private. Please omit flowers.

CARD OF THANKS.

Sincere thanks are extended to all my friends for their condolence and beautiful floral offerings at the funeral of my husband.

CATHERINE CLIFFORD.

ARTISTIC FUNERAL DESIGNS AND CUT FLOWERS

Reasonable Prices.

PHONE Orders Given Prompt Attention.

HOGAN & KOOYMAN

355 TWELFTH ST.

Telephone Oakland 2651.

$15 SEATTLE VICTORIA

and Puget Sound ports

Berth and meals included

FIRST CLASS

The above fare applies on the steamer sailing 3 p. m. Tuesday. For reservations phone Oak. 5638.

PACIFIC COAST STEAMSHIP CO.

Ticket Office 1226 Broadway.

Thru railroad tickets sold to any point in the United States or Canada.

Oakland Tribune

Member American Newspaper Publishers' Association.

Exclusive Complete Associated Press Service for Greater Oakland.

M. C. CHAPMAN, President and General Manager.
JOHN F. CONNERS, Vice-President, Asst. General Manager and Managing Editor.
B. A. FORSTERER, Secretary and Treasurer.
ALEX DOIG, Supt. Mechanical Departments.

Every evening and morning. Morning TRIBUNE (six days a week), 50c per month.

Evening TRIBUNE and Sunday TRIBUNE, 65c a month by carrier. One year, $7.80. Single copy, 5c.

Entered at Oakland Postoffice as second class matter.

Sample copies free on application.

Publication Office, TRIBUNE building, corner of Eighth and Franklin streets. Telephone Oakland 528.

Broadway Branch, 1220 Broadway, near Thirteenth St., phone Oakland 528.

Dimond Branch, Mr. Mahar, 2148 Hopkins St.

SAN FRANCISCO OFFICE
683 MARKET STREET.
Monadnock Building.
Phone Kearny 5810.

Berkeley Office, 2142½ Shattuck avenue, next to First National Bank, phone Berkeley 180.

Alameda Office, Schneider's Stationery Store, corner Park street and Santa Clara avenue; phone Alameda 559.

Fruitvale Office, Dawson's Drug Store, Fruitvale avenue and East Fourteenth street; phone Merritt 77.

Melrose Branch Office, Eagle Drug Store, corner Forty-seventh avenue and East Fourteenth street; phone Merritt 58.

Fitchburg Branch—Callen's Drug Store, East Fourteenth and George streets; phone Merritt 563.

Elmhurst Branch, E. W. Eckhardt, druggist, East Fourteenth street and Bay View avenue; phone Elmhurst 74.

Richmond Branch, Edwin Pascoe, 921 McDonald ave.; phone Richmond 2581.

San Jose Agency, 26 North Second street; phone Main 1478.

Manager Foreign Advertising, Williams, Lawrence & Cresmer Co., New York—Brunswick bldg., Fifth ave. and Twenty-sixth street; Chicago—Harris Trust building. Will T. Cresmer, representative.

A file of THE TRIBUNE can be secured at the office of Messrs. E. and J. Hardy & Co., 30-31-32 Fleet street, London. News, subscriptions and advertisements received here.

TO SUBSCRIBERS.

Subscribers failing to receive their paper within a reasonable hour after publication will please report the same to THE TRIBUNE Office by telephone, and a special messenger will be dispatched with a copy of THE TRIBUNE at once.

Manuscripts or photographs submitted to the editorial department for consideration must have stamps enclosed to ensure the return of same if not accepted.

MORNING TRIBUNE.

Entered as second class matter February 21, 1908, at the Postoffice at Oakland, Cal., under act of Congress March 3, 1879.

Notice to Advertisers

IN ORDER TO PROTECT OUR ADVERTISERS, ALL CANCELLATIONS OF CLASSIFIED ADVERTISING MUST BE IN WRITING.

LOST AND FOUND

FOUND—Two suitcases; owner may have them by giving full description and paying for adv. 5766 Ayala st.

LOST, a Mexican Machete (long knife), off an automobile, between San Jose and Oakland. Finder will receive reward by communicating with Mr. Burdett, care Don Lee Co., Golden Gate ave. and Polk st., San Francisco.

LOST—From Hunter's Inn Sunday, black horse 16 hands high, white hairs on forehead, a little white on both hind feet, teeth prominent; also red gear buggy. Return to H. Rathjen, 1106 13th ave.; reward.

LOST in vicinity of 17th and West sts., fox terrier; white with black mark on breast; answers to name of Midget; reward if same is returned to 827 17th.

LOST—Sept. 7, diamond bracelet in San Francisco or Oakland. Finder please return to 811 Clay st., bet. 8th and 9th sts., and receive a handsome reward.

LOST—Saturday, brindle bull terrier; white tip tail, nose and feet; ears not clipped; name "Sport"; reward. 5714 E. 14th st.

LOST—Sept. 1, cover to gold watch, between Alcatraz and Woolsey, on Duncan st.; reward. Finder return 386 Alcatraz.

LOST—An institute pin, between 21st and Grove and 15th and Broadway, on 22d st. Return to 2137 Myrtle st.; reward.

LOST—A gold cross and chain; Sunday, Sept. 15, between Pantages and Pig'n Whistle. 516 E 10th st.; reward.

LOST—On Boulevard near Fruitvale ave., Sunday, yellow and white dog; large size reward. 2442 Peralta ave.; phone Merritt 4611.

LOST—One gold watch, initials D. M. H., and fob with Sigma Sigma Sigma. Phone Berkeley 2424; reward.

LOST—Sept. 16, Waltham watch, gold-filled case; No. 6769735; movement No. 13300130. Box 6041, Tribune.

LOST—Brooch; 36 pearls and 1 diamond; keepsake; reward. Phone Berkeley 752.

LOST—An abalone blister breast pin; liberal reward. Phone Berkeley 966.

LOST—White fox terrier puppy; male. 2016 Myrtle; Lakeside 819; reward.

LOST, Norfolk coat, on East 14th street. Phone Berkeley 16; reward.

LOST, Airedale terrier dog; reward. Phone Oakland 58.

PARTY who wrote business letters to E. D. M., 38 Bonita ave., about Sept. 10, please write same to General Delivery.

REWARD will be paid for return of bird pin; lost by child north of 9th st., on Broadway. 358 Grand ave.

MASSAGE

AA—FINELY equipped vapor sulphur baths; one call means another; don't mistake this entrance. 1611 Telegraph.

AA—MISS GONZALES—Hot tub baths and vibratory massage. 421 15th st.

AA—TUB baths, scientific massage. 1707 Telegraph; formerly at 12 Telegraph.

FRANKIE Williams, 750 Larkin, cor. O'Farrell, S. F.; electrical treatments, Apartment 1.

MRS. CAROLINE COOVER, obesity treatments. 585 California st., Apt. 106, San Francisco.

MISS GRAY—Manicuring, body massage and vapor baths. 464 Turk st.; Franklin 8469.

MISS DEREINE, salt baths, massage. 563 8th, near Clay.

MANICURING, massage; experienced operator. 355 Ellis st., Apt. 27, S. F.

MISS CLARK, steam baths; vibratory massage. 750 Larkin, suite 8, S. F.

MASSAGE treatment by German lady. 1916 Fillmore st., room 5.

QUEENIE WARREN, vibratory massage, baths. 225 Taylor st., Apt. 6, S. F.

BATHS

HOT salt water baths, alcohol, oil treat- [illegible]

SPECIAL NOTICES

TO WHOM IT MAY CONCERN.

Please take notice, that any and all permission heretofore granted by the Bottlers' Protective Association, to gather, collect or handle in any manner, any empty Siphons, or Siphon Heads, over which we have control, whether such permission was direct or indirect, express or implied, is hereby revoked. This revocation is to go into effect September 30, 1912, and after said date any one who SELLS OR TRAFFICS in any Siphons or Siphon Heads, will be vigorously prosecuted under Section 354½ of the Penal Code of the State of California.

BOTTLERS' PROTECTIVE ASSOCIATION, Inc.

G. H. T. Jackson, president, L. R. Levy, secretary.

Attest: Alameda County Soda and Mineral Bottlers' Board of Trade.

Lee Barnett, president, L. A. Barker, secretary.

PERSONALS

AA—

Prof. Del Martin

CLAIRVOYANT, PALMIST AND DRUGLESS HEALER.
A SWORN STATEMENT.
(Read Carefully.)

I do hereby solemnly agree and guarantee to make no charge if I fail to call your name, age, name of your friend, enemies or rivals. I promise to tell you whether your husband, wife or sweetheart is true or false; tell you how to gain the love of the one you most desire, even though miles away, how to succeed in business, speculation or lawsuits; how to marry the one of your choice.

How to regain your youth, health and vitality; remove all evil influences; cure all nervous diseases and relieve troubled and suffering humanity in many trials, misfortunes and bad luck, which an unkind fate or adversity has seen fit to heap upon your already tired and burdened shoulders.

Consultation free. Readings 50c.

Hours, 10 a. m. to 8:30 p. m.; Sunday, 1 to 6.

813 12th st., bet. West and Market.

ANY poor girl in need of a friend, a home or advice, is invited to call or write the matron of The Salvation Army Home, Beulah Heights, Cal.; phone Merritt 3827.

CONSULT

AMERICA'S GREATEST TRANCE CLAIRVOYANT, SCIENTIFIC PALMIST AND PSYCHIC, PROFESSOR CHAS. W. KEELER, 530 TENTH ST., OAKLAND. ALL READINGS GUARANTEED SATISFACTORY OR NO PAY. OFFICE HOURS, 10 A. M. TO 8 P. M.

GAS Consumers' Association reduces your bill 15% to 30%. 364 12th st.

L. S. CLARK, Atty.-at-Law, 701 Jackson st. Consultation free; open evenings.

MARRY—Many wealthy members, both sexes, wishing to marry soon; reliable club. Mrs. Wrubel, 1420 West st., Oak.

MRS. BOWERS, medium, palmist, card-reader; full life readings 50c. 511 18th st.

MRS. STEVENSON—Psychic card crystal reader. 1503 Jefferson st., cor. 15th.

HELP WANTED—MALE

AT HYMER'S,
302 BROADWAY; PHONE OAK. 2160.

Ship Tuesday, all free fare, laborers; railroad work; long job........$2.50
Muckers for nearby railroad........ 2.50
Tunnel men; big railroad job........ 2.75
Teamsters, country; one year's work. 2.75
Hammer men; construction camp.... 2.75
Blacksmith helpers, at once.......... 2.75
50 Italian and Greek laborers....... 2.75

AMATEURS, theatrical work; steady jobs, good pay. Henry's Theatrical Exchange. 948 Market st., San Francisco.

A NEAT-APPEARING boy with wheel for all day. Apply Dickson's Pharmacy, 850 E. 16th st., cor. 9th ave.

AUTOMOBILE driving and repairing motor engineer schools. 57th and Adeline, Oakland.

AAA—WANTED — Boy to assist; $10 month and found. 2011 23d ave.

BRIGHT boy, over 18, for stock clerk and salesman; experience not necessary, but must be willing to work, good at figures and ambitious; good opportunity for the right party. Apply L. Jensen Co., 913 Washington st.

BRIGHT, intelligent boy of good appearance for bellboy. Apply office, Hotel Metropole.

BOY with bike. Apply Philip & Philip Drug Store, 1410 Fruitvale ave.; phone Merritt 737.

BRIGHT boy over 18 as stock clerk and salesman. 913 Washington.

HAVE YOU A SELLING STREAK?

About one young man in three has a genuine streak of selling ability. It is just as likely as not that he never sold anything in his life but he knows he could do it if he got a chance. Some of these salesmen of the future are bending over desks in poorly-paid clerical jobs; others are sitting idle, with no work, bundles of energy going to waste.

We develop salesman; we train them to take orders and add them to our permanent staff where they earn from $15 to $30 a week.

Hundreds of our successful men are making from three to five times more than they earned before they became Collier salesmen. If you believe you have a streak of selling ability, call on our employment department at this office and bring with you good health, good character, energy and ambition. We will teach you everything else.

Call between 2 and 4 p. m. Tuesday, 2169 Telegraph ave.

JAPANESE boy for cooking and general housework; two in family; references required. Phone Oakland 2139.

LEARN barbering; may make $10 week while learning. Cal. Barber College, 145 3d st., San Francisco.

MEN and women learn the barber trade; wages while learning. International Barber School, 790 Howard st., San Francisco.

PORTER wanted. Apply Hotel St. Paul, 12th and Clay sts.

READ this column carefully, but don't forget that every employer is scanning the Situations Wanted; if your ad. is not there your chances of employment are so much less.

STRONG boy; moderate salary to begin. 1522 E. 12th st.

WANTED — By large mercantile house, ambitious young man between the age of 16 and 18 years to start as office boy; good opportunity for right party. Answer in own handwriting, stating age, salary expected to start and references, Box 563, Tribune.

WANTED FOR U. S. ARMY, able-bodied, unmarried men, between ages of 18 and 35; citizens of United States, of good character and temperate habits, who can speak, read and write the English language. For information apply to Recruiting Officer, 706 Broadway, Oakland, Cal.

[illegible] for delivery wagon; must know Oakland streets; live in East Oakland, north of 20th ave.; wages $7 and increase. Apply 9 a. m., Schlueter's, 13th and Washington.

WANTED immediately, 100 teamsters; $2.50 per day of 8 hours. Apply direct to Anderson's camp, State highway, near Cloverdale.

WANTED—Experienced chauffeur for Packard cars; must be good mechanic. 703 Syndicate bldg., Oakland, or phone Elmhurst 720.

WANTED—Youth, aged 17-19, to work in factory. See manager between 9 and 10 a. m. Tuesday, Panama Tea Co., 533 8th st.

WANTED A boy to help florist. 512 13th street.

HELP WANTED—MALE
(Continued)

WANTED—Neat office boy about 16 years old for a manufacturing plant. Apply Geo. E. Dow Pumping Engine Co., Alameda.

WANTED—A bright messenger boy for Tribune Business Office, opportunity for advancement. Apply 8th and Franklin; Mr. Brown.

WANTED—Young man to learn photographic business. Apply Kodak Dept., Smith Bros., 13th st., Oakland.

WANTED—Young man about 18 to run elevator; wages $6 per week. Apply 9 a. m., Schlueter's, 13th and Washington.

WANTED—Salesmen to sell good-paying line on a commission. Apply 2000 Telegraph.

WANTED—Hardwood floor men. Phone Piedmont 2131; H. Hanson.

WANTED—Live man in real estate office. Burg Bros., Inc., 425 13th st.

WANTED—A good carpenter, $4, 8 hrs. Phone Merritt 2148.

YOUNG man wanted. Apply 1014-1016 Washington st.

2 PAINTERS. Call Berkeley 3114.

HAIRDRESSING SCHOOL

AA—LEARN beauty culture at the California School of Hairdressing; diplomas and formulas given; individual instructions. 967 Market st., near Empress Theater, bet. 5th and 6th sts., San Francisco.

HAIR GOODS

COMBS HAIR SHOP,
Shampooing, Hairdressing.
578 14th st.; phone Oakland 3685.

HELP WANTED—FEMALE

AN EXPERIENCED HAIRDRESSER and MANICURIST; prefer a GRADUATE of the CALIFORNIA SCHOOL OF HAIRDRESSING. GEARY BEAUTY PARLORS, Bakersfield, Cal.

A GIRL who desires a good home and willing to assist in light housework and care of two school children for $15 per month, can secure same by phoning Merritt 2137 today.

AT the Success, 407 15th st., bet. Bdwy. and Franklin—Cooks, $50; nurses, $30; chambermaids, second girls, house girls, $35 and $40. Phones Oak. 737; A 3013.

AA—WANTED—A lady to share an apartment with another lady; references exchanged. For particulars phone Oak. 2906.

AMATEURS, theatrical work; steady jobs, good pay. Henry's Theatrical Exchange. 948 Market st., San Francisco.

A GIRL to assist with housework; two in family; $12. Phone Oakland 8463.

A GOOD cook at 1815 Grove st., Oakland.

COMPETENT help wanted. Mrs. Nelson's Employment Agency, 1512 Broadway; phones Oakland 1945, A 5664.

COMPETENT help with good references; male and female. 827 Jefferson; phones Oakland 8754, Home A-3359.

CAPABLE young woman for cooking and housework in family of 4 adults. 2838 Benvenue ave., cor. Russell.

EXPERIENCED tailoresses for ladies' tailoring; no others need apply. 688 14th street.

ELDERLY lady can have good care and board; experienced nurse; terms reasonable. Box 6056, Tribune.

EXPERIENCED girl for pressing ladies' garments, also repairing ladies' and gents' garments, at once. 1505 7th st.

ERRAND girl for dressmaking. Apply 588 16th st.

FRENCH speaking girl; cooking and downstairs work; Berkeley. Phone Berkeley 4810.

GIRLS wanted for paper box factory; must be over 16 years of age; steady employment, good pay. Apply A. Fleishhacker Co., 134 Fremont st., San Francisco.

GERMAN or Swedish girl; general housework in small family. 2620 Waring; Berkeley 1979.

GIRL for general housework; small family and plain cooking. Phone Berkeley 2216.

GIRL for general housework and assist with children; references. 463 Oakland ave.; phone Oakland 3385.

GIRL for general housework; sleep home. Phone Berkeley 7143.

GIRL for general housework; three in family; $25. Phone Piedmont 1093.

GOOD ironing girl; good wages. Nippon laundry, 2034 Addison st.; Berk. 729.

LADIES, LEARN HAIRDRESSING AND BEAUTY CULTURE; INDIVIDUAL INSTRUCTIONS; THOROUGHLY TAUGHT. OAKLAND COLLEGE OF HAIRDRESSING, 529 12TH ST., R. 101.

MANGLE GIRL wanted in laundry. Apply to Market Laundry Co., 718 Myrtle street.

READ this column carefully, but don't forget that every employer is scanning the Situations Wanted; if your ad. is not there your chances of employment are so much less.

RELIABLE girl for general housework; small family. 433 E. 14th st., bet. 4th and 5th aves.; phone Merritt 3386.

RELIABLE girl for general housework. 620 37th st.; phone Piedmont 2949.

TWO cooks, $40 and $50; elevator boy, $35 and room; German second girl, $35; practical nurse girls for general housework. Woman's Employment Exchange, 1512 Broadway; phone Oakland 3359.

WANTED—Neat girl to assist with light housework and care of 2-year-old child; sleep home; $15 month. 1134 2d ave.; phone Merritt 998.

WANTED—Thoroughly competent housemaid for cooking and downstairs work. Apply 285 Jayne st., bet. Perkins and Lee.

WANTED—A neat girl for general housework; good cook; $30. Call 2328 Blake st., Berkeley, phone Berkeley 4992.

WANTED—Girl for general housework; good home and good wages; small family. 22 Randwich ave.; phone 1663.

WANTED—A girl to assist with housework; sleeping home preferable. 1420 Linden st.

WANTED—Girl for general housework; wages $25; no washing; apply a. m. 2725 Forest ave., Berkeley; Berk. 4187.

WANTED—Young girl or middle-aged lady for light housework; small home; one in family. 1420 West st.

WANTED — Woman to housekeep two rooms and assist in small school-store; sleep home. 1723 Fruitvale ave.

WAITRESS, city hotel, $30 and found. Hymer's, 302 Broadway; phone Oakland 2160.

WANTED—Neat girl for general housework; good plain cook; 3 in family; [illegible]

WANTED—Competent infant's nurse. Apply mornings, 314 Perkins st.

YOUNG WOMEN WANTED AS TELEPHONE OPERATORS IN OAKLAND AND BERKELEY. SALARY PAID WHILE LEARNING; PERMANENT POSITIONS AND OPPORTUNITIES FOR ADVANCEMENT. FOR FULL PARTICULARS CALL AT TELEPHONE BUILDING, 1545 FRANKLIN ST., BETWEEN 16TH AND 17TH STS., OAKLAND.

YOUNG woman; cooking, downstairs work. 1701 Fruitvale ave.; phone Merritt 2767.

YOUNG girl or school girl; light housework, nice home. Oak. 6173.

SITUATIONS WANTED
MALE

A YOUNG Japanese wants position as plain cook in small family. Phone Oakland 4061.

CHINESE cook would like a position in hotel, boarding house or big family. 264 8th st. Oak. 1435.

CARPENTER and general jobbing, estimates free. 868 Linden st., Phone Oakland 9352.

CARPENTER, strictly A1, all-round, $5, or take charge. Box 6098, Tribune.

SITUATIONS WANTED
MALE—Continued

HYMER'S EMPLOYMENT BUREAU. We are headquarters for help. 302 Broadway; phone Oakland 2160.

HOTEL engineer with references wants position. Hymer's, 302 Broadway, Phone Oakland 2160.

JAPANESE boy wants position general housework or any other work. Phone Alameda 2816.

JAPANESE boy wants position at cooking and housework. Phone Oakland 8755.

JAPANESE student wants position as school boy in small family. Address Suney, 289 6th, Oakland.

JAPANESE student wants work in very small family. Sato, phone Oakland 4061.

PAINTER and tinter wants work; all tools. Phone Oakland 8904.

READ this column carefully, but remember the very person you seek scans the Help Wanted column; if your ad. is not there your chances of success are that much less.

Roofs Repaired

by experienced, reliable man; all work guaranteed. Edwards; Piedmont 6532.

WAITER, janitor, coachman or watchman, experienced; good references; married, aged 32. 325 Orchard st.

SITUATIONS WANTED
FEMALE

A YOUNG lady resident of Oakland wishes to do general office or cashier work, Oakland preferred. Kindly write to Box 1050, Tribune.

A YOUNG lady with 9 months of training in hospital wishes position in physician's or dentist's office. Phone Oakland 6667.

A NURSE experienced in paralytic, mental and other cases; no objection to country. Box 6090, Tribune.

AMERICAN woman, experienced cook, wants position; no private family. 990 Kains ave., Berkeley.

A YOUNG lady from the east, worked 2 years in bakery, would like to have same. 3921 Opal.

A COLORED woman would like work by the day or hour. 1121 22d st.; phone Lakeside 707.

A FIRST-CLASS French laundress wishes to work by the day. Address 669 27th st.; J. Cassou.

A RELIABLE woman will do few hours' work in exchange for apartment. Box 6060, Tribune.

COLORED woman wants to do washing and ironing by the day. Phone Lakeside 904.

DRESSMAKER of Boston would like engagements by day or work home; perfect fit; $2.50 per day. Phone Oakland 6750.

EXPERIENCED dressmaker wants few more customers by the day; prices reasonable. Phone Oak. 9471 after 6 p. m.

EXPERIENCED dressmaker by the day, $2 and car fare. Mrs. F. Hager, phone Oakland 5845, 6 to 8 p. m.

EXPERIENCED laundress wishes a few more days' work. Phone Oakland 8510.

GRADUATE NURSE will take confinement cases, invalid or otherwise, in her own home; medical attendant. Mrs. Braddock, 5715 9th st., Emeryville; phone Piedmont 2721.

JAPANESE young couple wants position in small family. Address Suney, 289 6th; phone Oakland 7445.

LAUNDRESS wants work by the day. Phone Pied. 5647.

PRACTICAL nurse wishes position to care for sick or invalid or old people; phone Oakland 2574.

PRACTICAL nurse, with best of references, desires engagements by week or month. Phone Piedmont 1755.

SITUATION by young man where he can earn room and board while attending college. Box 572, Tribune.

STRICTLY first-class dressmaker wants engagements in families. Phone after 7 p. m., Merritt 4505.

WANTED—Employment for few hours daily in some small business or dental office by a young married woman of good appearance and refinement. Write 724 6th ave.

WOMEN would like position by the day to do dressmaking and plain sewing. Phone Merritt 2349, call between 10 and 11 o'clock.

WORK of any kind; sweeping or washing; forenoons only. Mrs. M., Box 6060, Tribune.

WOMAN wants day washing, ironing, cleaning. 648 15th st.; phone Oakland 7877.

WANTED—Position by experienced cook. Address or call V. L. W., 1524 57th ave., Melrose; call after 7 p. m.

WANTED—Position as housekeeper; city or country. Box 6025, Tribune.

SALESMEN—SOLICITORS

REAL ESTATE salesman, who has made good; one with machine preferred; clients and property furnished; liberal commission. Box B-595, Tribune.

DRESSMAKING

DRESSMAKING and children's sewing a specialty. 1125 10th ave.; phone Merritt 4606.

FINEST dressmaking; Parisian fashion journals. 741 11th st., Apt. 2; phone Oakland 6629.

PAINTING.

Morris Rose

Painting, tinting; work guaranteed. Write 5801 Dover st., Oakland.

PAPERHANGING

AAA—PAPER-HANGNG, tinting, painting; rooms papered, $2.50 up, including paper. 1625 14th st.; phone Oakland 7425.

PAINTING, paper hanging, tinting, glass put in. Phone Ala. 1912.

WHITEWASHING

WHITEWASHING done anywhere; guaranteed; prices right; estimates given. A. S. Jones Co., 2726 Myrtle st.; phone Oakland 6678.

JAPANESE EMPLOYMENT

JAPANESE Employment Bureau, 315 7th st.; phone Oakland 3916.

EDUCATIONAL & MUSICAL

A—ZEALA LUELLA COOK.
Expert piano teacher. 828 12th st.

ENGINEERING—Civil, electrical, mining, mechanical, survey, assay; day, evening; established 1864. Van der Naillen School, 51st and Telegraph ave., Oakland.

MISS HARRINGTON, vocal and piano expert; best references from leading people; $4 per month; finest method; success guaranteed. 2921 Myrtle st.

PRIVATE kindergarten and primary; specializing outdoor work; most attractive location, phone Merritt 5303 or Oakland 3683.

SHORTHAND, TYPEWRITING, office methods; private classes; professional instruction; speed methods; personal direction of Frederick G. Ilsen, certified teacher, 629 12th, bet. Washington and Clay.

SHORTHAND, TYPEWRITING—Quickest Standard system; certified teacher from New York college; private instruction; speed guaranteed; terms reasonable. 590 17th; Oak. 9476.

SCHOLARSHIP in Snell's Seminary for sale; good for two years. Apply to E. H. Wuhrmann, San Jose, Cal.

"WIRELESS"

An opportunity to learn "Morse" and "wireless" telegraphy; experienced operator. 1732 Alice st.; phone Oakland 6978.

MUSICAL INSTRUMENTS

ELEGANT upright piano for rent. Inquire 1220 Broadway.

BUSINESS CHANCES

DO you like outside work and be your own boss, drive auto? Then I will sell you my business and you can make $200 per month; $500 is all that is necessary. Box B-552, Tribune.

DYE WORKS

Very reasonable, as OWNER is leaving city; must be cash. Box 6836, Tribune.

Estate Orders Sale
Excellent Grocery Store

I AM AUTHORIZED TO SELL BEST PAYING GROCERY IN OAKLAND TO FIRST MAN WHO KNOWS A BARGAIN AND WILL ACT QUICKLY. VERY PROFITABLE AND A GOING CONCERN. TAKES LESS THAN $2500 TO HANDLE. SEE IT, THEN MAKE ME AN OFFER. I WILL TRADE FOR GOOD REAL ESTATE IF YOU HAVE NOT THE CASH. FULL PARTICULARS SEE ME.
GEORGE W. ELIASSEN, 214 SECURITY BANK BLDG., EXCLUSIVE AGENT.

FOR RENT—First class unfurnished apartment house; 26 rooms; baths; fine location. 1920A University ave., Berkeley.

FOR SALE, cheap, oil routes with horses, wagons, tanks, cans and all equipment. Apply C. Hibler, 2514 23d ave., East Oakland.

TO RENT—5-room house, one acre, $15 month; also two cows and small milk route for sale, $160. 3805 Maybell ave., near end of Liese ave. car line.

FOR SALE—A grocery store; good location; stock and all fixtures; price $1000. 2359 Shattuck ave., Berkeley.

POOL ROOM

Best and oldest established pool room in Golden Gate for quick sale; illness cause of sale; enormous sacrifice; 4 tables and card room; fully equipped; investigate. Owner, Box 6873, Tribune.

PLUMBING SHOP for sale, doing good business. Jacobs, 2104 Ashby ave., Berkeley.

RESTAURANT for sale, $115 cash; rent $20 a month. Box 6079, Tribune.

SNAP—Established business, cigars, tobacco, candy, ice cream; a bargain. 597 7th st.

WILL build first-class rooming house 50 to 100 rooms for good responsible tenant; very best location. Owner, Box 561, Tribune.

WANTED—Man with from $200 to $500 to finance device that all mechanics will use. Box 6048, Tribune.

BUSINESS WANTED

REAL ESTATE AND INSURANCE MAN of large experience and acquaintance; some means; highest bank references; must interest or some connection with gilt-edge firm or individual. For interview address Box B-575, Tribune.

INVESTMENTS

BARGAINS. BARGAINS. BARGAINS. 300 shares Mascot Copper, $2.50; 50 Vulcan Fire, $15. Room 17, Bacon Block.

FOR SALE.

To close an estate we offer 50 shares of the Preferred Stock of the Oakland Hotel Company at $50. With the Preferred goes 100 shares of common stock as a bonus. This is just one-half what the original subscribers paid for this stock.

200 shares Mascot Copper Company at $2.30.

R. WHITEHEAD,
Stock and Bond Broker,
205 First National Bank Building,
Oakland, Cal.

WILL sell 500 shares Tidewater and Southern railroad stock; best offer takes it. Address J. M. Benham, 60 Bacon building, Oakland, Cal.

HORSES AND VEHICLES

BLACK team at 1200 lbs; 1 black wagon horse, cheap. 434 3d st.

FOR SALE—Two horses, harness and fine spring wagon, also surrey and buggy with harness; very cheap. Inquire 2415 California st., Berkeley; phone Berkeley 532.

FOR SALE—Cheap, fine horse, buggy and harness, surrey, three bakery wagons. Phoenix Milling Co., 3d and Grove sts.

FOR SALE—One team horses, about 1150 apiece, in first-class condition. 835 Mead ave.; phone Oakland 3952.

FOR SALE—Two horses; good travelers; price reasonable. Apply today, 5202 Claremont ave.

FOR SALE—Reasonable; 5-year-old horse, 900 lbs. Inquire 4703 Boulevard.

FOR SALE CHEAP—Good plow team. 243 8th st., near Alice.

HORSE, suitable for milk wagon. Address 3440 E. 14th st.; phone Merritt 448.

LADY'S bay saddle horse; will drive; sound, sacrifice. Merritt 4530.

ONE 5-year-old gelding, weighing 1300 lbs., works single and double; one span of horses, 7 and 8 years old, weighing 2350 lbs.; two horses and two mares weighing 1150 lbs. each, suitable for ranch purposes; also eight head of unbroken mares; no reasonable offer refused. 220 Broadway.

SAN PABLO STABLE will sell 4 good all around horses, 2 good mares, 2 good laundry wagons; have no further use for them; 1 good grocery wagon. 2720 San Pablo ave.

8 A1 SADDLE or driving horses to be sold for feed bill at Graham's Riding Academy, 24th and Telegraph ave.

$60—A1 driving and riding horse, buggy and harness. Call 3753 Fruitvale ave., cor. 38th ave.

AUTOMOBILES

FIVE-PASSENGER REO auto, detachable toneau, for runabout; excellent condition; $350. Box 607, Tribune; phone Alameda 2346.

NEW 1912 7-passenger automobile for sale at a bargain; cash, or will consider terms. Address 2000 Telegraph.

$275—Two-CYLINDER Ford auto, 5-passenger. 2030 Lincoln ave., Alameda.

MEDICAL

GERMAN herb capsule for women; no operation. 1524 Pacific ave.; Alameda 636.

LADIES — Ask your druggist for Chichesters Pills, the Diamond Brand, for 25 years known as best, safest, always reliable; buy of your druggist; take no other. Chichesters Diamond Brand Pills are sold by druggists everywhere.

LADIES—Turkish, medicated baths; lady attendant; gent's dept.; chiropodist. Merritt Baths, 9th and Franklin.

VALPEAU'S female pills are sure; best regulation pills sold; price $3.50 by express. Osgood's Drug Store, Oakland.

OSTEOPATHY

DR. F. A. LACEY, Osteopathy, Electro-Therapeutics, Oakland Bank Building, Broadway-12th; phone Oakland 3463.

PHYSICIANS' DIRECTORY

DR. F. D'EVELYN—Office, 2116 California st., San Francisco; phone West 1144; hours 1 to 3. Residence, 2102 Clinton ave., Alameda; phone Alameda 150; hours 9 to 10 a. m., 7 to 8 p. m.

PARALYSIS

PARALYSIS, all forms, my exclusive specialty. Dr. Leman, 704 Union Savings Bank bldg.

MATERNITY HOMES

COMFORTABLE home before, during confinement; babies adopted if desired. 841 E. 14th st.

MATERNITY cases taken in nurse; private home, $20, housekeeping if desired. Box B-577, Tribune.

PRIVATE home before and during confinement, quiet, restful location, adoption. Resident physician. 3751 Shafter.

PRIVATE maternity home; terms reasonable; adoption. 428 21st st., near Grove.

HOUSES TO LET
FURNISHED

AN elegant new 5-room cottage in Alameda, completely furnished; has two fireplaces, oak floors, room for drive, fine yard, berries; lot 50x181; this is near the locals and in the best neighborhood; we will lease for one year to responsible parties. Phone Oakland 2061.

A—MODERN sunny 6 rooms and bath, completely furnished. 355 Orange st., Vernon Heights; near Oakland ave. cars; convenient to Key Route; 6 mins. from Broadway and 14th; reas.; Oakland 9531.

A TWO-ROOM cottage in rear, furnished for housekeeping; private gas meter; $8 per month; no children. 530 Linden st.

A SUNNY 3-room furnished cottage; sleeping porch, large shady yard; $10. 1307 Bonita ave., North Berkeley.

A HOUSE of 5 rooms, with sleeping porch, nice grounds, park view; $24. 462 Crescent st., off Perry.

BUNGALOW; hardwood floors; coal and gas range, gas heater, electric lights, piano; sleeping porch; flowers, berries, fruit; large yard; one block from two car lines; $30. Call before 2 p. m. 1391 E. 28th st.

FURNISHED house 7 rooms, hardwood finish. 1883 Fruitvale ave.; Merritt 65.

MODERN 5-room furnished bungalow; nice location; large garden; convenient to cars and Key Route; rent moderate. Phone Piedmont 209.

MODERN, completely furnished 5-room cottage; garage. 704 32d st., near Grove.

PIEDMONT 3-room cottage, newly furnished; near car line. Phone Piedmont 3580.

SIX-ROOM cottage; all conveniences; furnace; place for chickens. Phone Merritt 3198.

8 ROOMS, gas, electric light, sleeping porch, hot water, furnace; block from car line; Vernon Heights. Oak. 3213.

HOUSES TO LET
UNFURNISHED

A BEAUTIFUL Queene Anne house, nearly new; large lot; pretty lawn; one block from car line; splendid climate and view; fine neighborhood; ideal home. Phone owner Merritt 2048.

ABOVE comparison, lovely house six rooms; splendid hall, large yard; near Key Route. 786 52d st., near Grove.

A SIX-ROOM bungalow with porches; good view; fine location; $20. 462 Crescent st., Oakland Heights.

A NEAT furnished upper flat, 5 rooms and bath; sunny and clean. 322 24th st.; call between 2 and 5 p. m.

COZY, sunny 4-room cottage, $13; 6-room bungalow, $20; 8 rooms, $30; furnished flats, reasonable. John Young, 588 55th st., Claremont Key Route.

COTTAGE 3 rooms, bath; garden, lawn; water; rent $16; no children. Address box 570, Tribune.

FOR RENT, UNFURNISHED HOUSES, COTTAGES AND FLATS.
At
GIRARD'S,
517-519 Fourteenth St.

Our rental service is absolutely free. We have a large list, corrected daily, from which to choose.

We maintain free automobile service to show you rental properties. Call and see us and let us solve your "House Hunting" problem.

THE GIRARD COMPANY,
Complete Home Furnishers,
517-519 14th st.
Oakland, Cal.

FOR RENT OR LEASE.

A 7-room new bungalow with heater, large barn, chicken houses, cow shed, pig stys and windmill, on Foothill Boulevard and Seminary ave. Rent reasonable. Apply 5823 Foothill Boulevard, Fruitvale, Cal.

FOR RENT—6-room bungalow; sleeping porch; all modern conveniences; on acre of ground; three minutes' walk from end of Rock Ridge line; rent $18. Apply J. A. McCarl on the premises, or phone Piedmont 3273.

FOR RENT at 249 Santa Rosa ave., a new story and a half 4-room cottage; wall bed; plenty of porches; very reasonable to steady tenant; Oakland ave. car.

MODERN, 5-room, high basement, handsomely finished with garage and drive; 5 minutes to Key Route. At 410 42d st., corner Shafter.

MODERN 5-room bungalow. Apply 2006 25th ave.

SEVEN-ROOM house, with all modern improvements; close to car and local trains; rent reasonable. Phone Berkeley 232.

SIX-ROOM cottage, furnished or unfurnished; new plumbing; garage, etc. 459 37th st.

THOROUGHLY renovated, modern 7-room house; 33d, near Telegraph. Inquire 537 33d st.

THREE rooms; rent reduced; 618 20th st. Owner, 1456 1st ave.; phone Merritt 1883.

Visit Oakland Breuner's
Free Rental Department.
Before you decide to move.

Every desirable house, cottage, flat and apartment is listed. There is no charge whatever for any information you wish. Main floor, left of 13th st. entrance. We can save you many hours of house-hunting.

BREUNER'S, 13th and Franklin sts.

8-ROOM house, 764 9th; excellent room-renting locality. Owner, 454 34th st.

5 ROOMS and bath, gas, near Key Route. Apply Owner, 998 55th st.

FLATS TO LET
FURNISHED

AN elegantly furnished flat of 5 rooms; piano, sideboards, linen, dishes; everything complete; one block to cars, near Key Route, walking distance to town; want permanent tenant, 6 months or a year. Phone Oakland 2061.

COMPLETELY furnished flat; new, modern; 5 clean rooms; water free; open 10 to 5 daily; rent $30. 1105 14th st.

COZY, furnished 4-room flat; all conveniences; $16. 537 35th st., near Telegraph.

COMPLETE furnished flat 3 rooms. 528 45th st., near Telegraph.

LOWER flat 5 rooms, opposite Key Route, 4035 Howe; rent $30. Key upstairs; phone Oakland 1290.

NEWLY and completely furnished 4-room flats; gas, electricity and phone; $15 and $25. 922 Central ave., Alameda.

SUNNY upper 5-room flat; nicely furnished; also 3-room flat; modern, large grounds, near Key Route. 622 48th st.

SUNNY, furnished, upper or lower flat 4 or 5 rooms, bath, complete for housekeeping; central; adults. 734 17th st.

WE have furnished flats and houses for rent. Alameda County Improvement Co., Inc., 812 Broadway; phone Oakland 2061.

5-ROOM furnished upper flat. 754 56th; key at 760 56th st.

FLATS TO LET
UNFURNISHED

A—FOR RENT—Unfurnished flat, 2 blks. east of Tribune office. 721 Harrison st.; reference.

ELEGANT new modern 6-room flat, Ruud heater, sleeping porch. 339 Lenox ave., near Grand ave. Apply 337 Lenox ave. or Forum cigar stand.

EL DORIS—New 3-room apartments; sunny corner; near S. F. locals; reasonable. Apply 1058 16th st., cor. Linden.

FOR RENT

Five-room lower flat, modern, convenient; rent very low, water free; 5 minutes from Washington st. Inquire Mr. Magnes, office Abrahamson Bros.; owner on premises between 3 and 4 p. m.

FLAT 4 large, sunny rooms and bath; 3 minutes to City Hall; newly renovated. Apply 620 19th st.

FIVE-ROOM flat; a beauty; sun in every room; $18, water paid. Inquire upstairs, 6461 Harmon Court.

FIVE ROOMS, $15, 3 rooms, $10. Apply 1102 25th ave., cor. E. 11th st.

TWO new sunny, strictly modern 4 and 5-room flats one-half block from Key Route. Inquire 1020 Union st.

FLATS TO LET
UNFURNISHED—(Continued)

FIVE rooms; sunniest, cleanest, modern flat; linoleum. 1122 18th st.

LOWER flat, 6 rooms and bath; modern, convenient to all trains; will lease if desired. Phone Oak. 6498. 1023 Magnolia st.

MODERN FLAT of 4 rooms and bath on Oakland ave.; hardwood floors; in perfect condition; $25. Phone Oakland 2802.

MODERN 6-room, upper flat, 1050 E. 24th st.; water paid. Phone Merritt 2622.

MODERN 6-room flat. 612 Hobart st.

NEW, modern, upper flat, unfurnished; newly tinted; 6 rooms. 1107 14th st.

SUNNY upper flat, 5 rooms, bath, laundry, yard; $17.50. 852 38th st.

1238 3D AVE—5-room sunny flat; bath, gas, newly painted and renovated; half block to local cars and Key Route; water free; rent $20.

5-ROOM flat; coal stove, gas shelf; window curtains; covering in kitchen; all conveniences; rent $15. Rush, 472 Moss.

5-ROOM lower flat, 2030 13th ave.; water included; $13.

ROOMS TO LET
FURNISHED

AA—THE MONOPOLE, 513 Broadway; nicely furnished rooms, gas and electric lights, running water; from $2 to $3.50 per week. Transient.

AT ST. GEORGE, 371 13th—Elevator all night, hot water; 50c-$1; $1.75-$4 week.

AA—MODERN, sunny rooms; hot water; special rates to gentlemen. 554 10th st.

ARVEL, 2329 San Pablo—Modern single and housekeeping; $1.50 week up.

FURNISHED room; modern conveniences. 843 Mead ave., near San Pablo ave.

FURNISHED room, modern conveniences; reasonable. 1748 8th ave.

LINDEN, 1029—Newly furnished, sunny rooms; bath, electricity; $6.

ONE newly furnished room, running water; $8 per month. 2016 Franklin st.

PLEASANT sunny room. 678 16th st.

SUNNY; central; running water, hot bath, free phone; reasonable. 1516 Franklin.

SUNNY, furnished or unfurnished rooms; running water, bath, closets. 811 Clay.

TWO rooms, kitchenette; 4 rooms, bath; all clean and sunny. Phone Oakland 2702.

THE MARIPOSA, 469 9th st.—Single rooms; new; clean; $2 up.

823 ALAMEDA ave., Alameda, nicely furnished sunny room; all modern conveniences; close to station and street car; suitable for gentleman or business woman.

ROOMS TO LET
UNFURNISHED

LARGE sunny suite housekeeping rooms, with kitchenette; newly renovated inside; home-like; cheap. 727 16th st.

ROOMS AND BOARD

A—LIVE in a tent in healthy Alameda. I have a fine, partly boarded tent with comfortable new swinging bed. I also give excellent board; just the thing for a young man; $25 a month; well worth investigation. Box B-562, Tribune.

AA—ROOM AND BOARD FOR TWO OR three respectable young business men at reasonable rates at 5851 Genoa st., bet. 58th and 59th sts., near Grove st.; Key Route trains stop within half a block.

AA—The Avondale

Newly furnished, sunny rooms; steam heat, phones, running water, excellent table. 540 28th st.; phone Oakland 4589.

AA—HOTEL HARMONIA, an ideal home for business men and women; all improvements; private baths. Corner Madison and 11th sts.; phone Oakland 7649.

AA—FEW people can still be accommodated in an ideal home where there are pleasant surroundings with good home cooking. 1569 Jackson st.; phone Oakland 2231; Mrs. I. E. Wornall.

AA—THE ALEXANDER, 1710 Webster st.—Desirable rooms, board. Oak. 2095.

A PLEASANT room for two; private house; central. Phone Oak. 7834.

BOARD and room, or day board; everything new; good home cooking; private family; close in. 133 12th st.

HOTEL CLARENDALE—Sunny rooms, with best table board in Oakland. 1557 Webster st.

IN small family, near trains and cars. 3052 Tremont; phone Berkeley 1974.

LOVELY front room, suitable for two, hot and cold water, open fireplace; board optional; rates reasonable. 1430 Webster st.

LARGE, sunny room, either single or double, with good board; near two car lines and S. F. local. 460 Edwards st.

LARGE room; southeast exposure; all conveniences and excellent board; in refined home. 464 29th st.

ROOM and board in private family. Address 1021 60th st.; phone Piedmont 4053.

ROOM and board in private family; gentleman preferred. 868 19th st.

SUNNY rooms with bath and sleeping porch, all modern conveniences, home cooking, near all car lines. 2073 Webster st.; phone Oakland 7416.

SUNNY rooms with running water; with or without board; reasonable. 727 16th street.

SPLENDID private place; finest table, home comforts. 1835 Alice, cor. 19th.

TWO double rooms with board for four; good locality. 1981 Webster st.

ROOMS AND BOARD
WANTED

IN some family, near trains and cars. 3052 Tremont; phone Berkeley 1974.

ROOMS with first-class board or without; in private family; 1 block from San Pablo Sta. S. P. line. Apply 1079 60th st.

WE have calls every day for flats, both furnished and unfurnished, also cottage; send your vacant lists to us. Alameda County Improvement Co., Inc., 812 Broadway; phone Oakland 2061.

WANTED—Board and room for brother and sister; must be reasonable. Box 6049, Tribune.

YOUNG man wishes board or room in Christian private family; home-like; best reference; state particulars. Box 539, Tribune.

YOUNG man wishes room in private family; state particulars. Box 6012, Tribune.

CHILDREN BOARDED

CHILDREN well cared for; large grounds, good home. 2011 Liese-28th ave., Fruitvale.

FIRST-CLASS board and care for 1 or 2 children by widow lady. 830 E. 18th.

GOOD board and care for small child reasonable. Piedmont 5471; box 6063, Tribune.

WILL board and give motherly care to baby girl, age from 1 to 3 years; refined family and child companion. Write Box 5261, Tribune.

HOUSEKEEPING ROOMS

A—SUNNY, front, connecting outside rooms; running water, gas, bath phone, linen, yard, laundry, $3 to $4 per week. 916 7th, corner Market; 1308 Brush, corner 13th; 151 9th, corner Madison.

AA—2036 BROOK, near Broadway; two rooms, kitchenette; $19; 3 rooms, $22; 2 rooms, $16; electricity, heat, baths; modern; Oakland 762.

A—SUNNY, front, connecting outside rooms, including gas oven, bath, linen; $2.50 week. 522 Washington st.

A SUNNY furnished front housekeeping suite, all conveniences, rent reasonable. 230 12th st., corner Alice.

AA—SUITE of two rooms; private entrance, central location. 584 10th st.

PHONE Oakland 528 WANT ADS TO
Home A2151 TRIBUNE

Be sure and have "WANT AD CLERK" repeat the ad back to you. THE TRIBUNE will not be responsible for errors in ads taken over phone.

HOUSEKEEPING ROOMS
(Continued)

A FIRST-CLASS 2-room apartment; rent $14. 2413 San Pablo ave.

FURNISHED housekeeping rooms at 1432 12th ave., near 14th st.; changed hands.

LARGE, sunny, front; Broadway view; sewing machine; bath; open-air playplace; references; work part pay. Phone Oakland 5760.

LARGE sunny furnished hskpg. room with kitchenette; $12.50; also single room. 419 Moss ave., near Telegraph.

LARGE sunny front housekeeping rooms. 325 14th st., one block from S. P. depot.

NEWLY furnished housekeeping and single front rooms; rent reasonable. 729 10th st. near Brush.

NEW, large, 2-room unfurnished apartment; bath; modern; $11.50. 6019 Shattuck ave.

NICE front, sunny housekeeping rooms; centrally located; gas, bath and phone. 1314 Alice st.

RIGHT IN TOWN, 1, 2 and 3-room suites, $8 to $15. 619 14th.

SINGLE and housekeeping rooms; running water in each apartment; house baths; all outside sunny rooms; best car service; rent $7.50 per month up. 1304 E. 11th st.

SUNNY front room with kitchenette; running water, bath, gas, coal grate; $12. 1419 3d ave., cor. 15th st.

TWO large, sunny, furnished housekeeping rooms; free gas, water, phone, yard, laundry, bath; $12.50 per month. 2032 8th ave.

THREE sunny, furnished housekeeping rooms with kitchenette, first floor. 701 8th st.

TWO or more furnished rooms for housekeeping. 475 Orchard, near 30th and Telegraph.

TWO unfurnished housekeeping rooms in bungalow, near Key Route, 634 24th st.

THREE furnished housekeeping rooms; yard, bath; rent $15. 594 59th st.

TWO and 3-room apartments; rent $15 and $22. 531 22d st., near Key Route.

THREE or 4 light, pleasant rooms, furnished for housekeeping. 909 Union st.

$6 FOR a man, 1-room cottage, complete for cooking. 214 11th st., four blocks east of Broadway.

$15 UP, 2 lovely, sunny front suites, complete; hkpg., also single; $5. 804 Filbert.

3 PARTLY furnished hskpg. rooms; $10 mo. 1816 E. 20th st.; phone Mer. 3056.

3 UPPER sunny pleasant rooms ner Key Route station. 2129 Linden; $17.

$12—2 SUNNY furnished hskpg. rooms; water, gas free. 851 15th st.

1116 JEFFERSON—Nicely furnished, clean housekeepink rooms.

APARTMENTS TO LET

AAAA—LAGUNA VISTA,
Harrison blvd., cor. 22d st., most beautiful location; 8 blocks from P. O., 2 blocks from Key Route Inn and S. P.; private porches fronting Lake Merritt; 2-3-4-room furn. apts., every conv.; $25 to $40; references. Oakland 7812.

A—Maryland Apartments
Most reasonable of modern apt. houses; 2-room apts., $25 up; 3-room apts., $30 up; all elegantly furnished; steam heat, free phones. N.W. cor. 33d and Telegraph ave.

AA—THE BAUER
Oakland's newest and finest apartments; hotel service. 19th and Broadway; Ralph Kramer, manager.

AA—INSPECT the elaborate appointments of the Key Route Inn, 22d and Broadway; refined family hotel, excellent meals, large lobby; all S. F. trains every 15 minutes at our door; costs less than keeping house. Phone Oakland 5921.

A BEAUTIFUL APARTMENT.
Finest and most homelike in Oakland; very choice location; four sunny rooms; steam heat, yard, flowers, vacuum cleaning. 1420 Jackson st.

AA—CARLTON APARTMENTS.
2, 3 rooms, $3.25 per week and up; nicely furnished; near Key Route; also single rooms. 2351 San Pablo ave.; phone Oakland 6016.

AAA—ST. NICOLAI
Down town; modern conveniences; elevator; sunny corner. 16th and Clay sts.

A—LAKE MERRITT APTS., opp. lake—Newly furnished, sunny, up-to-date 3-room apartments; $25. 1205 1st ave.; phone Merritt 1878.

AAA—MIGNON; furnished apartments; private phones, baths, steam heat; modern; brand new; reasonable. 3618 Telegraph ave.

A. WILHELM, 721 OREFRED, 831 16th—New 3-room apts., $25; furn.; up-to-date.

APARTMENT of four rooms, furnished; bath, steam heat, phone. 800 14th st.

BUENA VISTA, Brush, near 18th—Finely furnished; near Key Route; reasonable; central.

Casa Rosa Apartments
Rates $28.50 up; furnished complete; 40-gallon chemical fire engine stalled; four exits. 1218 Market st., off 15th st.; phone Oakland 4164.

COME to PERALTA APTS.; furnished or unfurnished; the largest and finest in Oakland; corner 13th and Jackson sts.; large sunny rooms; terms reasonable; cafe in building; one block Key Route trains to city.

CASA MADERA, 684 16th st.; phone Oakland 8667—New, elegantly furnished 2-3 rooms; every up-to-date convenience; central; reasonable.

EMPRESS Broadway, at Twenty-third.
Elegant, cheerful homelike; new furn.; phones, baths, separate halls. Oak. 5318.

EL CENTRO—EVERY MODERN CONVENIENCE; 2, 3, 4-ROOM APTS. 23D AND SAN PABLO; OAKLAND 2619.

FREDERICK APARTMENTS.
Change your location to elegant Fredrick Apts., 41st, near Telegraph ave. Key Route station; $25 up, furnished. Piedmont 3502.

Gray Gables 118 12th; Oak. 2305; select apts., rooms; reas.; trans.; refur.

Madison Park 9th and Oak Ssts., Phone Oak. 3160.
Oakland's established home of comfort; hotel service, close to S. P. and Key Route: walking distance to business center.

HANDSOMELY furnished apartments; two or three-room suites; make reservations now; will be ready for occupancy Sept. 15. Owen Apts., 22d and Harrison.

MURI-ELL—Completely furnished 2 and 3 rooms; private phones, steam heat, etc.; in beautiful location; 1½ blocks from 22d st. Key Route depot; $25 and up. 327 Grand ave., near Webster.

PALM INN, 542 25th st., Oakland—Finely furnished, large, sunny apartments; private bath, steam heat, janitor; large yards. Mrs. J. N. Davidson; phone Oakland 217.

PARK VIEW APTS., cor. 9th and Madison; phone Oakland 5089—New, strictly modern 2-room furnished apartments.

PRIMOROSO—2 and 3 rooms; large, sunny, quiet. 820 E. 19th st.; Merritt 4007.

ST. REGIS APARTMENTS,
25TH AND GROVE STS.
Two and three rooms with bath.
Finest in Oakland for the money.

SAN PABLO APTS.—Every modern convenience; two rooms, furnished, $14; no trouble to show you through; children welcome.

SUNNY 3-room Apt.-flat furnished or unfurnished. 600 Oak st.; phone Oak. 8392.

The Ricardo
3327 TELEGRAPH AVE.
Three-room completely furnished modern apartments; private phones. Inquire apartment 1.

THREE-ROOM sunny unfurnished apartment; modern; gas, electricity, yard; on car line, near Key Route. 5946 Telegraph ave., corner Rose.

THE ROYAL—2-3-room apts. $16, $30, including elec., hot water. 2434 Grove st.

TWO large unfurnished front rooms; private bath. 2016 Franklin st.

1805 TELEGRAPH ave., cor. 18th st—Furnished apts. Office 510 18th st.).

HOUSES AND ROOMS
WANTED

FURNISHED apartments in private family; must be good and inexpensive. 1941 Mission st., San Francisco.

FIVE or 6-room nicely furnished cottage with good yard in East Oakland. 2855 School st., Fruitvale.

WANTED—For the winter months, warm, sunny rooms, apartments, flats, thousands of renters coming back to town; they scan the To Let columns daily. IS YOUR ADVERTISEMENT THERE?

WANTED — Furnished or unfurnished house, 7 or 8 rooms, bath upstairs; good yard; near car line; east of Lake Merritt, west of 23d ave.; modern. Phone Merritt 4063, or Merritt 4004.

WANTED at once, a furnished flat, cottage or apartment, 4 to 6 rooms; modern and reasonable; near 26th and Telegraph. Box 541, Tribune.

WANTED—7-room bungalow; reasonable. Wm. Best, 1128 Broadway.

STORES AND OFFICES

OFFICE address, $2 per month and up. Room 1, 1353. Fruitvale ave.

FURNITURE FOR SALE

A BARGAIN—Two axminster rugs; cost $70; almost new; must sell; make offer; fine for office. 1420 West st.

DOMESTIC sewing machine, $10; cheffonier, $8; double bed, spring mattress and bed, $20, quarter-sawed oak dining room table, $65; 8 dining room chairs, $5 each; Franklin stove, $10; from 4 to 6 p. m. 1823 Oakland ave., Piedmont.

FINE new furniture of three rooms; terms if flat is taken. Phone Oakland 8392.

FURNITURE for 3 or 4 rooms for sale; no agents. Phone Alameda 812.

25% DISCOUNT on furniture; complete lines to select from. R. C. Hislop, 1812 San Pablo; phone Oakland 422.

ANTIQUE FURNITURE

Antique Furniture
Genuine pieces of antique mahogany, cabinet work; French polishing. Prices reasonable. Paukers, 2491 Shattuck avenue, Berkeley. Phone Berkeley 6438.

MOVING AND STORAGE

COOK-MORGAN Storing and Moving Co. —Furniture, pianos, merchandise, packing and shipping. Office, 509 14th st.; phone Oakland 3235.

SPECIAL AUTO SERVICE FOR BAGGAGE.
FURNITURE
MOVED, PACKED, SHIPPED, STORED.
PEOPLES EXPRESS CO.,
418-428 9TH ST.; PHONE OAK. 4447.

LYON STORAGE AND MOVING CO.—Packing and shipping. 1422 Broadway; phone Oakland 2071.

PRESCOTT'S Van and Storage Co., "The Mover's Friend"—Sep. comp. for storing furn. 1237 23d ave.; Merritt 482, B 1144.

UNITED TRANSFER CO. — Furniture moved, packed and stored. 538 17th st.; phones Oakland 248, Berkeley 6285, Alameda 1300.

SEWING MACHINES

REMOVAL NOTICE.
McNally Sewing Machine Co. now at 539 16th st., between San Pablo and Clay, formerly at 1526 San Pablo ave., between 15th and 16th. All makes sold, repaired and rented. Phone Oakland 1774.

SEWING machine, latest standard rotary, both lock and chain stitch; leaving city; cheap if sold today. 740 17th st.; phone Lakeside 792.

SINGER sewing machine; latest style drophead, $18. Call today 740 17th st.; phone Lakeside 792.

CLEANING AND DYEING.

JAPANESE HOME-CLEANING AND DYEING WORKS—Ladies' and gentlemen's suits, silk dresses and hats cleaned and re-dyed; first-class work; repairing done; suits cleaned, 75c; monthly contracts, $1.75. 1028 Franklin; phones Oakland 9354, A 3522.

SPECIAL, ten days only, men's suits, steam or French dry cleaned, 75c; ladies' suits, $1. Valet Tailors and Cleaners, 588 12th st.; phone Oakland 3872.

CARPET CLEANING

A. LESTER—Gold medal steam carpet cleaning; all work guaranteed. 704 Clay; phones Oakland 4184, A 4184.

ALAMEDA County Steam Carpet Cleaning Works, 618 2d st.; phones Oakland 2034, A 3234. All work guaranteed.

SANITARY VACUUM SUPPLY CO., 110 Bacon Bldg.; phone Oakland 1374.

TYPEWRITERS

YOU can rent an Oliver typewriter 3 mos. for $4; convenient at home. Oliver Typewriter Co., 316 Commercial bldg. phone Oakland 2289.

FURRIERS

FURRIER—Repairing and re-dyeing; garments made to order; summer prices. J. Hertzberg, 1510 Clay st., near 15th st.

STAMMERING

STAMMER? Method for cure explained free. M. L. Hatfield, 1918 Grove st., Oakland.

ATTORNEYS-AT-LAW

A— PHILIP M. WALSH,
Attorney-at-Law,
rooms 501-502, the Oakland Bank of Savings Bldg., 12th and Broadway, Oakland, Cal.; office phone Oakland 3032; residence phone Piedmont 3016.

A. P. STIEFVATER,
DIBERT & STIEFVATER,
Attorneys-at-Law, 243-244 Bacon Bldg.; phone Oakland 1492.

A. L. FRICK, Attorney-at-Law, 25 2d Bldg.; phone Oakland 3206.

A. A. MOORE, Attorney-at-Law, 15 2d st., San Francisco.

BEN F. WOOLNER, Attorney and Counselor-at-Law and Notary Public, First National Bank Bldg.; phone Oakland 29.

B. H. GRIFFINS, Attorney-at-Law, U. S. Bank Bldg., Oakland; phone Oak. 651.

DUDLEY KINSELL, Attorney-at-Law, Oakland Bank of Savings Bldg.; phone Oakland 1534.

CLINTON G. DODGE, room 305, Oakland Bank of Savings Bldg.

FITZGERALD & ABBOTT, Attorneys-at-Law, Oakland Bank of Savings Bldg., 12th and Broadway; phone Oakland 433.

FRANK W. SMITH, collection, 704 Macdonald ave., Richmond, Cal.; phone 4861.

GEO. W. REED, Attorney, Union Savings Bank Bldg.; phone Oakland 651.

GEO. DE GOLIA, Oakland Bank of Savings Bldg., room 613; phone Oakland 33.

HARRY W. PULCIFER, Attorney-at-Law, 1014 Broadway; phone Oakland 2742; residence phone Oakland 4361.

H. A. BIGELOW, Attorney-at-Law, 115 Telegraph ave.; phone Oakland 3504, Home A 5615.

JOHNSON & SHAW, law office, 915 Union Savings Bank Bldg.; phone Oakland 3402.

L. S. CLARK, Atty.-at-Law, 701 Jackson st.—Consultation free; open evenings.

PERCY C. BLACK, Attorney (Reed, Black & Reed), Union Savings Bank Bldg.; phone Oakland 651.

MELVIN C. CHAPMAN, Attorney-at-Law, Oakland Bank of Savings Bldg.; phone Oakland 836.

STREET, J. F., Attorney-at-Law, Notary, 1014 Broadway; phone Oakland 2742; residence phone Oakland 4361.

STANLEY MOORE, Attorney-at-Law, Balboa Bldg., San Francisco.

PATENT ATTORNEYS

CARLOS P. GRIFFIN, patents, late examiner U. S. Patent Office, 704 Pacific Bldg., S. F.; phone Kearny 4815.

REAL ESTATE

AN ideal apartment house site; corner lot; wide frontage; on car line; near locals, stores, schools; preliminary plans can be seen on request; a 20% proposition; absolutely gilt-edged if you have the money; cash or terms. Box 4444, Tribune.

BUILDERS, ATTENTION!
FOR SALE.
One whole block, 200 feet square, in the heart of the residential district of Oakland. Car lines and cross lines in 3 directions within a block. This property has long been sought after as a building site, but is now placed on the market for the first time in order to close an estate. Block bounded by E. 10th and E. 11th sts and 3d ave. and 4th ave. Submit your bids to Wm. R. Geary, attorney for estate, at Commercial bldg., 12th and Broadway.

FOR RENT—Handsome and nicely furnished lower flat of 5 rooms; janitor, phone service free; large closets, beamed ceilings, mission finished; No. 325 24th st., one block east of Broadway, two blocks to Key Route trains; low rental, long lease. Inquire Newsom Apts., office No. 2346 Valdez st., corner 24th st.

LIST your property with us and get immediate results; we know how to do it. Wenham & Paul, 1128 Broadway, Oakland; phone Oakland 1765.

ROCK RIDGE PARK.
Choice double frontage lot at a sacrifice, 70x203. Phone Merritt 996.

$1200—GOOD building lot; Hudson st., near College; terms. Owner, 5348 Shafter.

COUNTRY REAL ESTATE

FOR SALE—5-acre tracts; good land; $5 per month. Phone Merritt 1996.

I HAVE 5 acres finest sediment land in Walnut Creek district; will sell reasonable. Owner, Box B-586, Tribune.

WE have country lands for exchange for Oakland or Berkeley properties. Alameda County Improvement Co., Inc., 812 Broadway, rooms 6, 7, 8, 9.

238 ACRES, suitable for oranges; plenty of water; house and barn on place; situated 2½ miles from Oroville and ¾-mile from Thermalito electric station; sacrifice; part cash, balance at 6%. Box B-589, Tribune.

50 ACRES bottom land on the banks of Walnut creek; new house, new barn, other improvements; price $400 per acre. F. C. Sullivan, 2026 Francisco st., Berkeley.

BERKELEY
REAL ESTATE

SNAP—Fine residence lot, Thousand Oaks; fine marine view; near car line; $400 less than adjoining lots; terms. C. J. Hendricks, 1121 Hopkins st., Berkeley.

FRUITVALE REAL ESTATE

$1700.
A sacrifice; cottage of 4 rooms, hard-finished, basement, large lot 100x100, all fenced; situated on 35th avenue or Redwood road, a main thoroughfare; near schools and electric car lines; easy terms; owner forced to sell.

$2350.
$160 cash, $20 per month, new cottage of 4 large rooms and bath, all modern, gas and electricity, open fireplace; street work and cement sidewalks all complete; near car line and four blocks from cal trains.

For particulars see
Henry Barkmeyer
1315 Fruitvale Ave., near E. 14th St., Fruitvale, Cal.

RICHMOND REAL ESTATE

FIVE-ROOM modern house on corner lot, two blocks from Cutting Boulevard and two blocks from car line; a bargain; terms. Box B-590, Tribune.

IF YOU have cash to invest in Richmond property, answer this advertisement; I have four lots, harbor property, I will sacrifice for cash. Box 529, Tribune.

PRICE $5500; block of lots; 350x240; fine location; terms. Box 5272, Tribune.

TWO lots, 150 feet from car line and one block south from Cutting Boulevard; cheap for cash. Box B-594, Tribune.

HOUSES FOR SALE

A FIVE-ROOM home on lot 33 1-3x140, in fine residence locality; on car line; price $1750; $1000 cash; this is a bargain for a home buyer.

Ralph A. Knapp 1422 23d ave. Ph. Merritt 428.

BIG BARGAIN!
New and modern 6-room bungalow; large sleeping porch and garage; extra fine location; Claremont district; will sell for $4250; buyer must have $1650 cash; owner on premises; close to Key Route. 5420 Boyd ave., near Hudson.

BY OWNER, cement house, artistic and modern; hardwood floors; 6 rooms and sleeping porch; fine neighborhood; close to car line and Key Route; very reasonable. 60th and Hillegass, near Claremont ave. Mrs. Foster, Berk. 532.

Classy Bungalow
One of the prettiest homes near Adams Point; 5 large rooms; fine fireplace; paneled dining-room, beam ceiling, lots of closet space; view; price $4500, terms. Owner, 373 Elwood ave., near Santa Clara ave.

DIRECT FROM OWNER
Five attractive, brand new 5-rm. bungalows; lot 38x100; in heart of residence section, East Oakland. Price $2700, net. On car line, street and sewer work already complete, everything modern; gas, electricity and water; no dealers. See owner, Box 4001, Tribune.

DO YOU WANT A HOME?
Send for photo and price; best buy this side of bay; new 5-five room cottage; your own terms. B. S. Brown, 2829 Grove st.; Berkeley 7073.

EASY TERMS
$1700—4-room house, high lot 40x120; half block from good car line; $100 down.

$2750—New 5-room CEMENT plastered bungalow; lot 40x120; paneled ceilings; sleeping porch. We have just started this and will finish to suit you; $200 down.

$900—4-room house, high terraced lot 40x120. The lot alone is worth $1100; about half cash. See Mr. Stevens.

Sig. Klein Co.
267-8 BACON BUILDING.

EIGHT FIVE-ROOM BUNGALOWS.
New, very desirable and modern in every particular, including sleeping porches; prices reasonable; $500 down, balance in easy payments; 9th ave., between 11th and 12th sts.

EAST OAKLAND.
Near local to San Francisco and street cars. See A. C. Stoddard at State Savings Bank, Oakland.

EQUITY in 5-room bungalow; half block Market and 22d st. Key Route station. S. Appell, 429 Front st., San Francisco.

FORCED TO SELL a 9-room cement dwelling, hardwood floors, sleeping porch, etc., just completed; Adams Point, near Piedmont; price $5200; $50 allowed for gas and electric fixtures; no agents; mortgage of $2500 flat loan can remain. Those interested in this location for a home or an investment, address Box 6816, Tribune.

FOR SALE—furnished or unfurnished, modern 1½-story cement finish bungalow, 5 large rooms, sleeping porch 7x17 [illegible], reinforced concrete garage 12x18; lot 53 feet frontage, situated lake district. Box 5228, Tribune.

FIVE-ROOM modern bungalow; driveway; garage; cheap for cash. 632 43d street.

HANDY TO LOCAL.
Six-room cement bungalow; fresh air bed; everything modern, up-to-date; large lot; 122-foot frontage; easy payments; first time offered. Phone Merritt 1475 or 2085.

SIX-ROOM cottage; modern, new; close in; 35-foot lot; near park and cars; East Oakland; $2200. Box B-336, Tribune.

HOUSES FOR SALE
(Continued)

MODERN 5-room cottage, furnished or unfurnished; garage; terms or exchange for lots. 794 32d, near Grove. OWNER, phone Oakland 7372.

NOTICE—I have three of the best buys in town on new bungalows, just completed, in the Claremont district; modern and up-to-date; easy terms. Phone Piedmont 4376.

OWN A HOME!
Payments like rent. 6 per cent.
Four new houses; strictly new and up to date; close to all kinds of transportation; Nos. 5328 to 5344 Lawton ave., bet. Hudson and Clifton sts.; come and see them any afternoon, including Sundays. From San Francisco take Claremont train of Key Route to Hudson st; from Oakland take College car to either Hudson or Clifton sts.
C. M. MacGregor, 470 13th st.

PERALTA HEIGHTS HOME.
Modern, up-to-date 2-story 9 rooms and bath; lot 45x125; sleeping porch; hardwood floors; high basement; Chicago ave., near 4th ave. Phone Merritt 956.

QUICK SALE
A MODERN 1½-story 7-room house. Built-in bookcases, open fireplaces; everything up-to-date; buffet, beam ceilings and elm panels; lot 40x95; electricity and water; very reasonable. Write owner, Box 6831, Tribune.

REDUCED from $3000 to $2700, at your own terms, must be sold, new 5-room bungalow, modern and complete in every respect; beam ceilings, paneled dining-room, large closets, sleeping porch; 10 minutes to 12th and Broadway. Write owner, Box 4878, Tribune.

SEE this new 5-room, up-to-date bungalow; all modern improvements and terms; 1412 E. 21st st. Owner, 1335 13th ave.

TWO beautiful bungalows, east side Shafter ave, near Clifton; excellent floor plans, hardwood panels and floors, beam ceilings, buffet kitchen, breakfast room; small payment down, terms to suit; on ground Sunday. C. F. Legris, 600 56th st.; phone Piedmont 1645.

TWO modern flats; 6 large rooms; electricity, gas, water, basement, garage; everything up to date; good driveway; lot 40x135, large yard; right on car line; two blocks to either S. P. or Key Route; $6500; $500 down, balance same as rent. Owner, Box 3330, Tribune.

WHY not put the money you are now paying for rent into one of our bungalows and own the property? We have them at all prices, with a very small payment down. Wenham & Paul, 1128 Broadway, Oakland; phone Oakland 1765.

WILL BUILD modern and artistic home on any unsold lot in beautiful Foothill Park for 10% cash and 1% a month; ideal climate; all improvements; quick transportation to Oakland and 'Frisco. Owner, 212 Union Savings Bank Bldg.

WE have cottages and bungalows from $1500 up; terms same as paying rent with a small payment down. Wenham & Paul, 1128 Broadway, Oakland; phone Oakland 1765.

$2250; $150 CASH, balance $20 per month, buys 5-room cottage, including furniture; close in; nice neighborhood. Leverich, 1613 Telegraph ave.

6-ROOM bungalow, new and modern; must sell on most any terms; large terraced lot. Phone Merritt 4617.

$50 DOWN, $20 monthly buys bungalow 6 rooms; lot 50x105. Owners, Crescent Investment Co., 357 12th st.

5-ROOM bungalow, Fourth Avenue Terrace; also lot next door; Merritt 2269.

$250 WILL buy $3250 new, mod. 5-room home, Steinway Ter. 1310 Washington.

FLATS FOR SALE

A Double Investment
Pair of 4-room flats, lower which is already rented, and live in upper; modern in every respect; very reasonable and excellent terms; new investment cause of sale. Owner, Box 3701, Tribune.

TWO modern flats; 6 large rooms; electricity, gas, water, basement, garage; everything up-to-date; good driveway; lot 40x135; large yard; right on car line; two blocks to either S. P. or Key Route; $5500; $500 down, balance same as rent. Owner, Box 3330, Tribune.

APARTMENT HOUSES
FOR SALE

A MODERN 30-room apartment house; handsomely and attractively furnished; one-half block from Key Route and S. P.; all 3-room apartments; bath, steam heat, separate laundry; clears bet. $100 and $150 monthly; low rent, long lease; new investment cause of sale; bargain; terms. Owner, Box 4080, Tribune.

ROOMING HOUSES
FOR SALE

APARTMENT and rooming houses; cheap. Call bet. 9-10. 1306 Brush, cor 13th.

NINE-ROOM house, furnished, for room and boarders. 921 Market st.

25 ROOMS, new furniture; good lease; four blocks from Broadway; first-class transient trade; some apartments also. Mitchell Furniture Co., 1017 Clay st.

LOTS FOR SALE

AAA—FOR quick sale I must sell at once my two lots in Capitola Heights; I need the cash; no reasonable offer refused; no agents. Box 4806, Tribune.

CAN you beat this for a real bargain; a 40 ft. lot on Woodruff ave., 4th Ave. Terrace, for $775. Box 6016, Tribune.

CORNER Opal st., near 41st., 3 blocks west of Broadway—45x111, $1000. Piedmont 2627, morning or evening.

I HAVE a fine lot near Richmond; will sell on easy terms; no agents. Apply Box 6643, Tribune.

LOT 40x125, in Fourth Ave. Terrace; bargain for quick sale; terms. 1531 22d ave.; phone Merritt 783.

$15 DOWN, $15 mo. buys $600 lot, 20x140, 26th st., nr. 19th ave. 1310 Washington.

35-FT. LOT; restricted district; for quick sale, $750; terms. Box B-539, Tribune.

40-FT. LOT; 4th ave.; must sell at once; price $950. Box 548, Tribune.

PROPERTY TO EXCHANGE

A BIG BARGAIN—Will trade new summer home in Brookdale Santa Cruz Mts.; house nicely furnished, modern, and well built; 4 large rooms; open fireplace, choice residence section; 10 minutes' walk to S. P. station, 5 minutes to postoffice; two porches, 8x40 feet and 5x18 feet; will exchange for piece of land not less than 100 feet square, beyond Telegraph, between San Pablo ave. and bay. Address Box 1001, Tribune.

A 5-ACRE ranch, 4 miles from Hayward; well improved and fitted up for chickens, fruit, with stock and tools. We want a little home. See Geo. F. Abbott, 909 Broadway; Oakland 1178.

LARGE list of very desirable Oakland and suburban properties; also ranch properties throughout the state. If you have property to exchange and mean business, call and see me as we can handle any proposition that is good.

D. F. MINNEY
414 14th St., just east of Broadway.
Phone Oakland 2403

Near Havens Court
6-room bungalow, 4 lots; worth $4000; terms; might exchange for smaller place [illegible] con building, Oakland.

TO EXCHANGE—Select, modern $8000 home in Linda Vista district; mortgage $4500; will take smaller home or property anywhere, or anything else of value for equity. Owner, Box 6088, Tribune.

TWO good clear lots in suburban tract for lot or equity closer in. Box 558, Oakland postoffice.

WILL take lots up to $1500 in exchange for modern home of 6 rooms, sleeping porch, etc.; all up-to-date improvements; price $2550.

Ralph A. Knapp 1422 23d ave Ph. Merritt 428.

PROPERTY TO EXCHANGE
(Continued)

To Trade for Flats or Income

A beautiful 2-story 8-room residence, having all modern conveniences; lot size 48x120, commanding elegant marine view of Golden Gate, being situated in Linda Vista, one of the best residence sections of Oakland; on Fairmont ave. just south of Bayo Vista; a beautiful street; 1 block from car line and 2 blocks from Key Route; to trade for flats or income; mortgage $3500; price $7000, yours must be low figure. Box 6029, Tribune.

PROPERTY WANTED

Have you found that home you wish to buy?
Have you sold your place?
Have you rented that flat or bungalow?
We rent, buy, sell or exchange.
ALAMEDA COUNTY IMPROVEMENT COMPANY, Inc.,
Rooms 6-7-8, 812 Broadway.
Phone Oakland 2061.

HAVE CASH for good buy. V. Wehe Co., 1613 Telegraph ave.; phone Oakland 1161.

FOR SALE
MISCELLANEOUS

AA—COAL BOXES, cost $5, $1.25; front doors, glass, $3; gas fixtures, linoleum, building material all kinds. Bay Wrecking Co., 2303-9 Webster; Oakland 5023.

A GOOD, second-hand hot-air furnace for sale, cheap; make an offer. E. F. Seward, 1059 47th st.; phone Piedmont 2611.

ANGORA Persian kittens, white, blue-eyed; price reasonable. Box 15, Tribune, San Francisco.

A GOOD hunting boat, flat bottom, almost new; cheap. Mer. 3072; 136 E. 12th st., Apt. 1.

CERTIFIED EGGS
The product of selected, healthy hens, fed on sanitary grain food, NOT DISEASED HORSE MEAT. Prices about the same as grocery stores charge for the ordinary eggs. Free delivery.
FRUIT
direct from the farm to you—all seasonable varieties.
HESPER FARM,
Hayward, Cal.

ELEGANT quartered oak roller-top desk; cost $90 new, only $16.50. Oakland Auction Co., 363-369 13th st., near Franklin.

ELEGANT $65 sewing machine, good as new, only $5; Singers, New Home, Domestic, etc. Oakland Auction Co.; 363-369 13th st., near Franklin.

FOR SALE, to be removed at once, two houses in first-class condition; 8 rooms and bath each; at a bargain; within half block of new City Hall. Inquire Oakland 8176, or corner 30th and San Pablo; L. Greenberg, wrecker.

FOR SALE—One bay horse, harness and single wagon; 1 set good double harness, a lot of good used windows 3x5.5, and some White Leghorn chickens. 1676 Miami Court, East Oakland; phone Merritt 4450.

FOR SALE
1 $65 set Encyclopedia Brittanica; 30 vol.
1 $19 set Shakespeare works; 12 vol.
Price $30.
1514 Eighty-eighth Ave.

FOR SALE—7-months-old Jersey heifer, $20. 540 Holden st., near race track.

FRESH cows $50 up; all good milkers. 5863 San Pablo ave., Piedmont 2105.

FOR SALE—Airedale pups, 2 months old. 2412 E. 22d st., Merritt 3434.

FOR SALE—Good roll-top desk; price $18. Recht Co., 1723 Telegraph.

STORE FIXTURES AT A SACRIFICE.
One National Cash Register, one McCaskey Register, two Dayton Computing scales, one Howe scale, one 300-lb. Buffalo scale, one fish scale, one candy scale, one meat block, four showcases, lot of candy, jars and dishes, one 60-gallon oil tank, one 60-gallon gasoline tank, one 60-gallon oil pump, lot of tea and coffee cans; all the above are good as new; also one good horse, harness and wagon. Corner 23d ave. and E. 27th st.; phone Merritt 82.

GROCERIES AT A SACRIFICE.
Here are a few sample prices: M. J. B. and Schillings coffee, 30c lb.; good bulk coffee, 25c lb.; Royal Baking Powder, 40c lb.; Schillings' 30c lb. Rumford, 20c lb.; flour, $1.35 sack; while it lasts, Snyder's pork and beans, 90c a dozen cans; Wright's jams and jellies, 90c doz.; good oysters, 90c doz.; cans corn and tomatoes, 90c dozen; assorted canned fruit, peaches, pears, apricots, plums, $1 dozen; New Orleans molasses, 35c gallon; uncolored Japan tea, 30c lb.; Ceylon, 30c lb.; Congo tea, 3 lbs., 50c, while it lasts; Coats spool cotton, 50c dozen; Carlson-Currier spool silk, 85c dozen, all colors; all 5c soap 4c bar; all 25c washing powder, 15c and 20c; jelly glasses, 2 dozen 45c; coaloil, 60c 5-gallon can; Star oil, 80c 5-gallon; Elaine oil, $1.45, 5-gallon can; 60c brooms, 35c, and all other goods at wholesale prices while they last. Corner 23d ave. and E. 27th st.; phone Merritt 82; J. M. Nead, the man who buys and sells stores.

GOOD second-hand bicycle for sale in fine condition. Apply 5928 Telegraph ave.

INSECTS exterminated permanently by the INSECTICIDE CO., 657-659 Phelan Bldg., San Francisco.

LAUNDRY ROUTE.
netting $14 to $15 weekly and including good horse and wagon, $300 cash for entire outfit if taken at once. Call at 1425 34th st., Oakland, hours from 12 to 1:30 p. m.

Removal Notice
We are now located at 17th ave. and E. 14th st., with a complete line of second-hand building material and plumbing supplies, also good pump and windmill and gas engine. We are now wrecking Oakland Motordrome at Elmhurst and have 500,000 feet of fine lumber at very cheap price. See us if you intend building or making repairs. We can save you 50 per cent on your material. We pay the best prices for buildings to be wrecked. Country orders given prompt attention.
Pioneer Wrecking Co.
1711 East 14th st., corner 17th ave.
Phone Merritt 280.

SOLID bureaus, $5 and $6; silkoline floss mattresses, full size, imperial edge, only $5; folding beds, $7; oak extension table, $5; dining chairs, 75c; matting 10c yard; window shades, 10c, etc. See the Oakland Auction Co., 363-369 13th st., near Franklin.

SAVE 50 to 100% on your 2d-hand building material and plumbing supplies of all kinds. 30th and San Pablo; Oak. 8176.

SIX fresh cows and calves for sale; heavy milkers. J. McDermott & Son, 10th and Bancroft way, West Berkeley.

TWO barber chairs, nearly new; must sell; make offer. 2212 Hopkins st.

WATSONVILLE apples delivered direct from grower to consumer; best grade, $1.25 and $1.50 per box; satisfaction guaranteed. Phone Oakland 4175; McRoy, the Apple Man.

100 NEW iron beds, sold with springs, only $1.00 each; must be sold this week. Oakland Auction Co., 363-369 13th st., near Franklin.

15 HORSEPOWER gasoline engine for sale, first class condition. 3024 Baker st., S. Berkeley; residence.

WANTED
MISCELLANEOUS

AA—HIGHEST PRICE
Good cast-off clothing, shoes; write or I'll call. Uncle Jake, 614 Wash.; Oak. 6798.

AA—SECOND-HAND clothing bought, sold. J. Muller, 520 8th, Oakland 8457.

DIAMONDS WANTED—Any size; we will pay spot cash; no delay or publicity in our transactions, we have private offices. California Loan Office, California's largest pawnbrokers, 835 Broadway, S. W. corner 9th st., Oakland.

FURNITURE wanted and on sale. 520 11th, opp. Hale's, Oakland.

WANTED
MISCELLANEOUS.

FURNITURE WANTED—We will give you more for your furniture and household goods than you can get elsewhere. J. A. Munro & Co., 1007 Clay st., Oakland; phone Oakland 4671; 911 Phelan Bldg., S. F.; phone Douglas 641.

FURNITURE wanted; after calling on others, phone Oakland 1933; we will pay the highest spot cash price. Barnard Auction Co., 1016 Clay.

HIGHEST PRICES paid for furniture, household goods and merchandise, by Kist's Nuandold Furniture House, 11th and Franklin; phone Oakland 8787.

FURNITURE wanted; I want to furnish 100-room house. Phone Lakeside 674.

IF you must have the most money for your furniture, merchandise, etc., call up Oakland Auction Co., Meysel & Meysel, auctioneers; they will pay you the cash or sell on commission. 359-363 13th st., near Franklin; phones Oakland 4479, Home A-4479.

SECOND-HAND furniture wanted; highest prices paid. Phone Oakland 2827.

PIANO for storage; best of care taken; responsible party. Box B-547, Tribune.

WANT to lease one to five acres well-equipped chicken ranch, around Oakland or Hayward; would buy lease and stock if price is reasonable. Write or call Thomas Neview, 2117 West st., Oakland.

500 TO 1000 lbs. tea lead or good, clean pipe cuttings wanted. Tribune office, 8th and Franklin st.

POULTRY FOR SALE

W. T. CARRINGTON; cockerels, Orpington pullets; yearling hens. 674 42d.

MONEY TO LOAN
REAL ESTATE

Realty Loans
FLAT LOANS,
BUILDING LOANS,
ANY AMOUNT.
LONG OR SHORT TERMS.
NO DELAY.
Geo. W. Austin
1422-1424 BROADWAY, SYNDICATE BUILDING.
PHONE OAKLAND 995.

IF YOU WANT ANY AMOUNT,
$100 to $20,000, promptly,
On your Real Estate,
Long or short terms.
I HAVE READY CASH ALWAYS.
E. H. LOHMANN
213 Union Savings Bank Building,
13th and Broadway; phone Oakland 1343.

AA— MOOD & RIVERS,
No. 4 Macdonough Bldg., will be pleased to receive applications for loans from $100 up. Phone Oakland 265.

I AM agent for parties with money to loan on real estate; consult me.
C. W. JORDAN, 4612 E. 14th st.

LOANS—Quick Action
H. M. JOHNSON
REALTY BONDS AND FINANCE CO.,
404 14th st.; phone Oakland 1609.

Real Estate Loans
Any amount ready at 6% and 7%.
Koenig & Kroll 444 11th St. Ph. Oak. 258.

SECOND MORTGAGES made, bought, sold and loaned upon; lowest rates, no delays; bring in search. Golden Rule, 276 Bacon Bldg.

WE LOAN MONEY
ON REAL ESTATE. ANY AMOUNT.
F. F. PORTER 1220 BROADWAY.

5½ PER CENT LOANS
on downtown business property. D. D. Oliphant Jr., 505 First Nat. Bank bldg.

$2500, $3500, $4000, $5000, $6500, $7500, $10,000 to loan at 6%. Loans granted in 48 hours.
McHENRY & KAISER,
1418 Broadway, Central Bank Bldg., Oak.

MONEY TO LOAN. Frank W. Anderson, Fire Insurance, 209 Commercial bldg.

$100 TO $100,000; 1st, 2d mtges.; any proposition. DU RAY SMITH, 1027 Bdwy.

MONEY TO LOAN
REAL ESTATE

REAL ESTATE LOANS
Geo. W. Austin
1422-1424 BROADWAY, SYNDICATE BUILDING
PHONE OAKLAND 995

Large or small amounts.
Long or short terms.

T. Seymour Hall
FIRST NATIONAL BANK BLDG., OAKLAND.
Phone Oakland 612

Money Loaned
on approved real estate.
The Laymance Real Estate Company
1432-1434 BROADWAY
(Syndicate Building.)

6% Bank Loans
On first-class securities, no delay.
Callaghan & Moran
REAL ESTATE APPRAISERS.
Second Floor, Security Bank Building.

WANTED—$2500 at 7% on a first-class new 6-room home in a select part of the Claremont district; value $5500; only principals need answer. Apply at 5509 Telegraph ave.

LOANS, 6% to 7%. A. N. Macdonald, 217 Bacon Bldg.; phone Oakland 5942.

MONEY to loan on first mortgages. J. S. Naismith, 19 Bacon Block.

$10,000 SPLIT to suit; full particulars first letter. Box 3781, Tribune.

MONEY WANTED
REAL ESTATE

I WANT a flat loan of $2000 on new improved property; will pay 8%. See owner, 1825 13th ave.

WANTED—$2000, 7%, Berkeley home; ample security; no agents. Box 540, Tribune.

$500 WANTED for six months on machinery, boiler and engine; worth $3000; will pay 8 per cent. Box 6078, Tribune.

Job Printing at THE TRIBUNE office.

MONEY TO LOAN
CHATTEL

LOWEST RATES ON LOANS FROM $10 TO $200
on Furniture, Pianos, Horses and Vehicles. Loans made the same day you make application. Everything private and confidential. We make no inquiries of your friends or your neighbors. All that we require is that you are the lawful owner of the security that you wish to get a loan on. Loans made from one month to a year. You pay only for the time you keep the money. We make no advance charges. You get the full amount in cash. If you are in need of any money call at our offices, or phone, and we will attend to your wants immediately.
HOUSEHOLD LOAN CO.
ROOMS 518 AND 519, FIFTH FLOOR, FIRST NATIONAL BANK BLDG., Broadway, San Pablo and 14th. Phone Oakland 6930.

NEW COMPANY—CHEAP RATES.
Independent Loan Co.
Our easy-payment plan. Why pay more?
NOTICE our SPECIAL low rates:
Get $10; pay 7 payments of $1.85.
Get $25; pay 7 payments of $4.35.
Get $50; pay 8 payments of $8.00.
Get $75; pay 9 payments of $9.85.
CALL AND LET US EXPLAIN THE INDEPENDENT SYSTEM; IT WILL PLEASE YOU.
Private, confidential loans to ladies on their own signature.
Independent Loan Co.
Rooms 206-207, First National Bank Bldg., Cor. 14th and Broadway, Oakland.
Phone Oakland 2910.

AAA—
Loans on Furniture PIANOS, ETC.
MADE SAME DAY AS APPLIED FOR.
Loans from $20 to $200. No publicity. You pay a small interest each month and pay on loan as you wish, interest reducing as you make payments upon principal. Small payments accepted.
Keystone Brokerage Co.
470 13th st., room 12, bet. Broadway and Washington; phone Oakland 6196.

LOANS at legal interest on furniture, etc.; don't pay more. Oakland Loan and T. Co., room 25, 1007 Broadway; established 12 yrs.; phone Oakland 3415.

MONEY TO LOAN

AT California's largest pawnbrokers, liberal loans on diamonds, jewelry, sealskins, furs, etc.; bank rates; ladies' private office; fire and burglar-proof vaults on the premises. Phone Oakland 3621.
CALIFORNIA LOAN OFFICE,
835 Broadway, corner 9th, Oakland.

DON'T borrow on salary until you see me. F. A. Newton, 618 Union Savings Bldg.

SALARY AND FURNITURE LOANS
Our Salary Loan Department makes loans to those holding steady positions without other security, in amounts from $10 to $50 and unbeknown to employer.
Our Furniture Loan Department makes loans from $10 up on furniture, pianos, etc.
Lowest rates and quickest service. See us and be convinced; 1000 customers wanted; absolute privacy.
Investigate our easy payment plan.
THE PACIFIC LOAN CO.,
Room 306, Bacon Bldg., Oakland.
Phone Oakland 4609.

Street Car Employes,
Railroad Employes,
All Salaried Employes,
Can obtain Loans in strictest Confidence at
OAKLAND DISCOUNT CO.,
1123 Broadway,
Room 24.

SALARY loans to R. R., O. T., city and all skilled labor permanently employed one year or over half rates; bring in credentials; no publicity or delays, we live up to our name. Golden Rule, 276 Bacon Bldg.

MONEY LOANED SALARIED PEOPLE and others upon their own names; cheap rates, easy payments; confidential. D. H. Tolman, 470 13th st., Oakland, room 840 Phelan Bldg., San Francisco.

I LOAN money on any good security; low rates; private office. 814 Commercial Bldg. Geo. Pierce; O. 2095.

$5 TO $100, cheapest rates, salary or chattel. D. D. Drake, 1023 Broadway, rm. 11.

CLASSIFIED BUSINESS DIRECTORY

DRAYAGE AND STORAGE.
JAS. HENNEBERRY does all kinds of draying. Office 428 6th st.; phones Oakland 584, A 1584; res. Oak. 4080, A 2748.

EDITOR ON STAND IN ROSENTHAL CASE

HOT SPRINGS, Ark., Sept. 23.—Inquiry into conversations that Sam Schepps, a Rosenthal conspiracy witness, had with Hot Springs people during Schepps' sojourn here, was to be resumed today before Special Commissioner Huff with Douglas Hotchkiss, a local newspaper editor, on the stand.

Hotchkiss verified copies of letters to Schepps from "Jack" Rose and from Schepps to Rose, and said letters were delivered to J. Robert Rubin, an assistant to Whitman. The witness verified an interview with Schepps in which Schepps said, in effect, that if Rosenthal had not been a "poacher" of women and girls he would not have been "in so bad."

Police Capt. Howell testified Schepps said he had gone with Jack Rose to Harry Pollock's rooms after the murder. Howell said Schepps told of having been at Becker's house also after the tragedy and that Schepps said he wanted to strike a match to light a cigarette. Becker, according to what Howell related, forbade the striking of the match and told Schepps they were being watched.

Howell verified Schepps' interview with Editor Hotchkiss concerning the white slave traffic and Rosenthal's alleged dealing with women and girls.

SOCIALIST CANDIDATE SCORES ROOSEVELT

PITTSBURG, Kas., Sept. 23.—Eugene V. Debs, Socialist candidate for President, in an address here today, answered Colonel Roosevelt's recent reference to him as a "will-'o-the-wisp" by charging Roosevelt as the leader of a "one-man party."

"Angered because defeated by the Republican party," said Debs, "Roosevelt decided to have a party of his own. So he called a convention at Chicago, went to Chicago, nominated himself by acclamation, accepted the nomination and now is campaigning as 'the people's own candidate.'"

AGED MAN IS BADLY BEATEN

Fred Hummel's Arm is Broken and His Body is Severely Bruised.

Attacked and severely beaten, Fred Hummel, 71 years of age, was removed from 4801 Broadway yesterday afternoon to the receiving hospital where it was found that he had received a broken arm and numerous bruises and lacerations. His alleged assailant, John McKay, was arrested by Patrolman McElroy and charged with battery at the central station. M. J. Turner in whose place the aged man's attack occurred in holding McKay until the arrival of the policeman.

MONDAY EVENING. OAKLAND TRIBUNE SEPTEMBER 23, 1912

Boys' Trousers

Boys' Odd Knickerbockers

Our line of Odd Pants embraces every wanted fabric, both in cloth and corduroy.

Such Pants as we offer are intended to be and are the best possible values in the city.

Tweed Nickers from 75¢ up.
Corduroy Nickers from $1 up
Every pair guaranteed.

Money-Back Smith.
COR WASHINGTON & 12TH STREETS
Green Trading Stamps Free with Every Purchase.

Over 100,000 Sold!

EMERSON PIANOS

Medium Price Excellent Value

During the past sixty-one years over 100,000 EMERSON Pianos have been placed into homes, studios and schools all over the United States.

This wonderful record is made possible only by the fact that EMERSON Pianos are well-built of the best available materials and have delighted their purchasers.

One of the charming characteristics of the EMERSON is its beautiful, sweet, yet powerful, tone. Moderate terms if desired.

Sherman Clay & Co.

STEINWAY AND OTHER PIANOS. APOLLO AND CECILIAN PLAYER PIANOS. VICTOR TALKING MACHINES, SHEET MUSIC AND MUSICAL MERCHANDISE.

Fourteenth and Clay Streets, Oakland
Kearny and Sutter Streets, San Francisco

THOMPSON HERE IN NEW TABLOID

Aristocrat of Vaudeville Shows New Side of Old Triangle.

(By LEO LEVY.)

There are events you look forward to. Marriage is one of them, Christmas another; Sunday's cessation of labor, a third. Some persons await the arrival of express package with a high degree of expectation, others are content with watching for the advent of their first born.

Those of us who frequent halls of vaudeville because we like to or because we have to acclaim the coming of William H. Thompson. We are sure of him, his arrival means the arrival of an artist. He may come as Rabbi Wise, as a cardinal, an old soldier or as William H. Thompson, the characterization will be a classic, will be finished, correct.

Classics are rare in vaudeville as in everything else. Playlets that may be rated so are not to be found in a day's search or a month's. Thompson came across "An Object Lesson," the vehicle he brings to the Oakland Orpheum, while in London. There is was produced as a curtain-raiser and Thompson realized its possibilities. He purchased it, changed its theatric and cold-blooded ending for one American and human and has registered success with it all along the line.

FINDS FRIEND FALSE.

It recites an incident in the life of one Mark Manisty, a distinguished lawyer who discovers his wife in the arms of the family's friend. The discovery comes a few minutes after he had been discussing a hypothetical case of a man, his wife and a false companion.

Manisty conceals from his wife and the third party, knowledge of his discovery. His case has become a reality, but he continues his hypothesis with Mrs Manisty, Noel Frobisher and himself as illustrations.

"Does he know," the woman's eyes flash at Frobisher.

"Does he know," Noel queries back.

Gradually they realize that he does. The discussion goes on despite the pleadings of the wife. Manisty's keen, lawyer-like dissection becomes for the woman high-grade torture; it drives fear deep into the false friend's heart.

WHAT WOULD HE DO?

Then: "What would the husband do?" demands Manisty

Would he kill them both? Drive them out?

What Mark Manisty does do is for you to find out. There's this information for you, however: If Manisty shed blood, W. H. Thompson wouldn't be playing the piece.

The old triangle, again, you remark. Exactly that. The triangle is almost as old as the stage, it will last as long. But if it is treated in a fresh way, as the author of "The Object Lesson" has handled it; and if it is acted as Thompson and his company act it—it is worth their while and your's.

Miss Alice Wilson's portrayal of Mary Manisty suggests stage culture. She makes of the wife a half-weak woman who plays with fire but who quickly senses the pain of its searing and comes out unscarred. As Noel Frobisher, John H. Greene is satisfactory and satisfying.

Thompson is truthful in all that he gives to the stage. There is a short cut through labor that many footlight folk take: it is along the line of least resistance and is reached by posing, rearing, looking handsome and "acting." Thompson travels the path of reality and never deceives his audience.

The saving grace of the stage is its aristocracy. William H. Thompson is one of the dozen who belong there.

THERE'S SOMETHING NEW.

Billy Gould goes through vaudeville with a well-settled idea that there's something new under the sun—if you can find it. As a rule he makes the discovery. When he doesn't, he invents. Bell Ashlyn is a discovery; Gould's nonsense and his songs are the other thing. Beside Miss Ashlyn's cleverness, Gould brings with him, this season, a lot of newness and a deal of originality. His act smacks of smartness but is never smart-aleck. That's a distinction that would brace up the hop-skip-jump branch of vaudeville, if somebody in charge realized it and insisted that the song-dance artist did likewise.

Gould keeps up a rapid-fire bambardment of the ice-coated fortress "in front." His shells of cleverness get by easily and the defenders of the show-me ramparts quickly and eagerly capitulate. Miss Ashlyn is of a sort you'll like; whatever she does is substantial, although it is funny. How much on the stage is that!

HERE'S A PUN.

John Higgins, who has jumped into fame, literally (with apologies for juggling the queen's own) opens the show with a series of hops. They are graceful hops, long-distant and rather a bit higher than you're accustomed to making.

Breezy, quite, is Minnie Allen, who disposes of novelty songs and a smattering of legerdemain. Because she doesn't take her sleight-of-hand seriously, she may be forgiven for it; it is of an ancient vintage and rather musty. As an illustration to a song, it is sufficient for the occasion, thereof.

Howard's Shetland ponies and his terriers, a high-grade animal act; the "Wonder Kettle," a scientific affair with a deal of novelty; Williams and Warner in a musical act and The Takiness contribute to a splendid bill.

UNCLE SAM'S ACTS PLEASE EUROPE

Warnings to Mexico, Nicaragua and Cuba Are Well Received.

LONDON, Sept 23.—No annoyance is exhibited anywhere in Europe, not even in Spain, over the latest admonitions addressed directly or indirectly by the Washington government to Mexico, Nicaragua and Cuba. On the contrary, the prevailing sentiment is one of aprproval.

European capitalists with investments in any of the republics south of the Rio Grande long have chafed at the confusion created by local politicians for selfish ends and would welcome the application of a strong hand.

A London financial paper is "astounded at the forbearance of the Americans in their dealings with the Mexicans—a forbearance as great as, if not greater, than the forbearance shown by McKinley in handling the Cuban issue that confronted his administration."

British and German opinion and an important segment of French would be entirely complaisant were the situation in all three Latin states to become bad enough to compel American intervention "in some form more efficient than moral suasion and diplomatic threats."

The suggestion that Uncle Sam may guarantee an honest ballot and an honest count at the forthcoming Cuban elections is approved in Berlin, where the idea of a "black republic of Cuba" has been condemned on all grounds.

CONFERENCE STIRS STATE'S MINISTERS

Methodist Pastors Vow to Increase Membership of Churches.

PACIFIC GROVE, Sept. 23.—A stirring scene was enacted at the Methodist conference yesterday afternoon when 200 ministers who had been called to the altar pledged themselves to bring about a 10 per cent increase in the membership of their churches within the next year. The large congregation was visibly moved. Many men wept.

Bishop Shepard had asked the district superintendents to pledge themselves to increase their spiritual service. All responded with fervent vows and then the ministers came forward to offer their efforts for the work of enlarging the church membership.

T. H. Mee was ordained a deacon and O. H. Langdon, A. Nelson, J. S. Collins and M. Blanpied were made elders. The following were made deaconesses: Katherine Maurer, Jennie Farnham, Alice Dangerfield and Alma Crumbaugh.

FOSS SEES ONLY VICTORY AT POLLS

Declares He Will Defeat Pelletier in Massachusetts Primaries.

BOSTON, Sept. 23.—Each of the four aspirants for the Democratic and Republican nominations for governor were confident today of success in the statewide primaries tomorrow to select all candidates for the November election, except presidential electors

Governor Eugene W. Foss, Democratic candidate, said he not only would defeat District Attorney Joseph C. Pelletier of Boston, for the nomination, but he would be re-elected for a third term in November. Pelletier declared he would defeat the governor by 25,000 votes.

For the Republicans Joseph Walker, former speaker of the house, claimed two-thirds of the Republican votes. Colonel Everett C. Benton, Walker's opponent, said he felt sure of victory.

In the sixteen congressional districts there are numerous contests in both parties. The Progressives, Prohibitionists and Socialists will make their nominations by petition.

VANDERBILT AIDS MAN HURT BY AUTO

NEWPORT, R. I., Sept. 23.—Reginald Vanderbilt and Preston Gibson, the latter of Washington, last night rescued David C. Cruikshank, who had been run down by an automobile driven by Augustus Jay.

The injured man, whose skull was fractured, had been riding on a motorcycle when run into by the automobile and was hurled to one side of the street. Vanderbilt and Gibson, passing in their machine, lifted Cruikshank into the car and carried him to Newport hospital, where he was said to be in a serious condition owing to his age, 70 years.

James Costello, a detective, who is guarding Master McLean, son of Mr. and Mrs. Edward B. McLean, of Washington, assisted in the rescue.

INSANE SAN QUENTIN CONVICT ENDS LIFE

SAN QUENTIN, Sept. 23.—Louis Delnari, a second term convict, committed suicide yesterday by hanging himself in his cell in the insane ward at San Quentin penitentiary.

Delnari, who had served two years of a five year sentence imposed in San Francisco for grand larceny, had been placed in the insane ward several days ago for observation.

The body hanging by a rope made from a blanket was discovered on a trip of inspection by Dr. Fred P. Clark, superintendent of the Stockton asylum.

The Men Who Succeed

as heads of large enterprises are men of great energy. Success today demands health. To ail is to fail. It's utter folly for a man to endure a weak, run down, half-alive condition when Electric Bitters will put him right on his feet in short order. "Four bottles did me more real good than any other medicine I ever took," writes Chas B. Allen, Sylvania, Ga. "After years of suffering with rheumatism, liver trouble, stomach disorders and deranged kidneys, I am again, thanks to Electric Bitters, sound and well." Try them. Only 50 cents at Osgood Brothers.

DON'T SCOLD AN IRRITABLE CHILD

See if Tongue Isn't Coated, Stomach Sour and Bowels Waste-Clogged.

Mother! Don't scold your cross, peevish child! Look at the tongue! See if it is white, yellow and coated! If your child is listless, drooping, isn't sleeping well, is restless, doesn't eat heartily or is cross, irritable, out of sorts with everybody, stomach sour, feverish, breath bad; has stomach-ache, diarrohea, sore throat, or is full of cold, it means that the little one's stomach, liver and 30 feet of bowels are filled with poison and foul, constipated waste matter and need a gentle, thorough cleansing at once.

Give a teaspoonful of Syrup of Figs, and in a few hours all the clogged up waste, undigested food and sour bile will gently move on and out of its little waste-clogged bowels without nausea, griping or weakness, and you will surely have a well, happy and smiling child again shortly.

With Syrup of Figs you are not drugging your children, being composed entirely of luscious figs, senna and aromatics it cannot be harmful, besides they dearly love its delicious taste

Mothers should always keep Syrup of Figs handy. It is the only stomach, liver and bowel cleanser and regulator needed—a little given today will save a sick child tomorrow.

Full directions for children of all ages and or grown-ups plainly printed on the package.

Asq your druggist for the full name, "Syrup of Figs and Elixir of Senna," prepared by the California Fig Syrup Co. This is the delicious tasting, genuine old reliable. Refuse anything else offered.

PROTECT YOUR ANKLE, IS SHOEMEN'S DEMAND

CHICAGO, Sept. 23.—Low shoes must be laid aside by October 1, at least in Chicago, where the wintry blasts prevail, after that date. The edict has gone forth from the Retail Shoe Dealers and Manufacturers' Association, and there will be no extension of time, as in the case of straw hats, whose term of life is supposed to end September 15.

Shoemen say, and back up their arguments with opinions from physicians, that low shoes in inclement weather are responsible for many ills, especially rheumatism, pneumonia, many varieties of nervous diseases and all varieties of colds. They say the ankle is one of the most delicate parts of anatomy, and the highly important arteries and nerves running through it should be protected from cold and dampness.

More low shoes have been worn this season than ever before, chiefly white canvas pumps for both men and women, but dealers will withdraw them from the shelves in two more days and try to prevail upon buyers to forget them until next summer.

During the summer months mothers of young children should watch for any unnatural looseness of the bowels. When given prompt attention at this time serious trouble may be avoided. Chamberlain's Colic, Cholera and Diarrhoea Remedy can always be depended upon. For sale by Osgood Bros. Drug Co.

HUNDREDS GATHER AT GREAT CONGRESS

Boston Opens Its Gates to Delegates to the Chamber of Commerce.

BOSTON, Sept. 23.—Boston formally opened its gates today to the delegates to the fifth annual congress of the Chamber of Commerce, which will begin its sessions here today. More than 800 men prominently identified with commercial life on all corners of the earth were ready for the opening of the congress.

The nation, state and city combined in plans for the reception and entertainment of the visitors with the result that ample provisions were made so that every individual should have the advantages of personal attention to meet every reasonable desire throughout the stay in the city, and beyond this similar courtesies on a 3000-mile tour of the principal cities of the East after adjournment of the congress.

Interpreters of the sixteen languages spoken at the congress were on hand to render assistance in assigning the guests to their various hotels and furnish all information desired. Upon registration each delegate was presented with a badge and a portfolio containing a variety of valuable documents and souvenirs. Elaborate programs of the congress, printed in sixteen languages, lists of delegates, coupons entitling delegates to free use of taxi-cabs and numerous other favors were to be found in the portfolios.

TRUNKS OSGOODS' DRUG STORES. $7.00 to $20.00.

CUBA IN MIDST OF GREAT CRISIS

Present State of Finances May Prove Millstone to Republic.

HAVANA, Sept. 23. — It is felt generally here that Cuba is approaching a crisis in its history as a republic. Two serious questions occupy the public mind: Can Cuba survive the present state of her finances? Can she hold an honest and orderly election for the presidency with a loyal submission of the defeated party to the will of the majority?

That the treasury is empty; that the last dollar of the $16,500,000 Speyer loan has been spent, while the work of sewering and paving Havana, the principal purpose for which the loan was authorized by the United States, is not finished and is in danger of interruption if not of abandonment; that the government is at its wits' end to find money to meet its vast expenditures, while receipts from customs and the lottery have reached their lowest point — all of this is frankly asserted

Last month the government defaulted for the first time on the account due the sewering and paving contractors for work done in July, amounting to about $420,000. The government declared it found itself unable to meet the bill simply because it had no more money. The contractors appealed to the American legation, and sufficient pressure was brought to bear to convince the government that payment was imperative. The following day the money was forthcoming.

There has been much speculation as to whether the government will be able to satisfy the claims of the contractors due the end of this month, but there are indications that President Gomez, realizing the peril of another default, has made an extraordinary effort and will be prepared to meet the obligation and thus tide over the crisis for another month.

The press continues to be filled with pessimistic articles bewailing the financial and political perils that beset the republic. Careful estimates show that the Gomez administration has spent during its two and a half years at least $140,000,000. Residents declare that the only hope for Cuba lies in cutting down her expenses at least 50 per cent.

The present aspect of the political situation appears to justify reasonable expectations that General Mario Menocal can carry the election, especially as he has just formed an alliance with the wing of the Liberal party under the leadership of General Ernesto Asbert, governor of Havana province

Both Conservatives and Liberals are making strong bids for negro vote, the former endeavoring to excite the animosity of the negroes against the Liberals on account of the fatalities to men of their race during the last insurrection in Oriente, and the latter endeavoring to placate them by promises of unconditional pardon to thousands of negro prisoners.

TENEMENT HOUSE SHAKEN BY BOMB

"The Barracks" Owned by Astor Estate, Object of Black-hand Attempt.

NEW YORK, Sept. 23.—Most of the 1500 tenants of "The Barracks," a large five-story tenement on Elizabeth street, owned by the Astor estate, were thrown from their beds before daybreak today, when a powerful bomb was exploded in the doorway of an Italian department store on the ground floor. The explosion made a greater noise than any before set off in Elizabeth street, where almost every shop has been blown open by a bomb within the last two years. The police at headquarters, three blocks waway, felt the concussion, and the desk men were nearly shaken from their chairs. They at once sent all available reserves to the spot, where the street was blocked with a crowd of terrified people.

Every window in "The Barracks" had been shattered. The front of the department store had been blown in, and the stock inside thrown into a heap of torn and broken merchandise. Giulco Rosati, the owner, arrived a few minutes after [illegible] received no threatening letters or other warning, and could not believe that the bomb was meant for him.

DIES AFTER LEAVING PULPIT.

MARYSVILLE, Mo., Sept. 23.—The Rev. John S Ford, former presiding elder of the Eastern Kansas district of the Methodist-Episcopal church, died last night a few minutes after leaving his pulpit, where he had preached a sermon. He was 55 years old.

Kryptoks WHERE TO BUY THEM
Kryptoks WHERE TO BUY THEM

We test your eyes and grind the lenses.

Our factory is fully equipped for grinding these perfect double vision lenses without lines or cement.

Let Us Be Your Optician

Chas. H. Wood
Optometrist and Mfg. Optician.
[illegible] Washington St. at 13th,
OAKLAND, CAL.
Sign, "The Winking Eye."

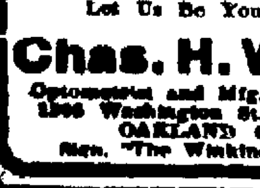

White Cross
Painless Dentists.
22Kt. Gold Crowns $4.00
Plates That Fit.
7th and Broadway, Over Osgood's Drug Store
Hours 8 to 7. Sunday, 10 to 12

Chinese Herb Specialists

[illegible]

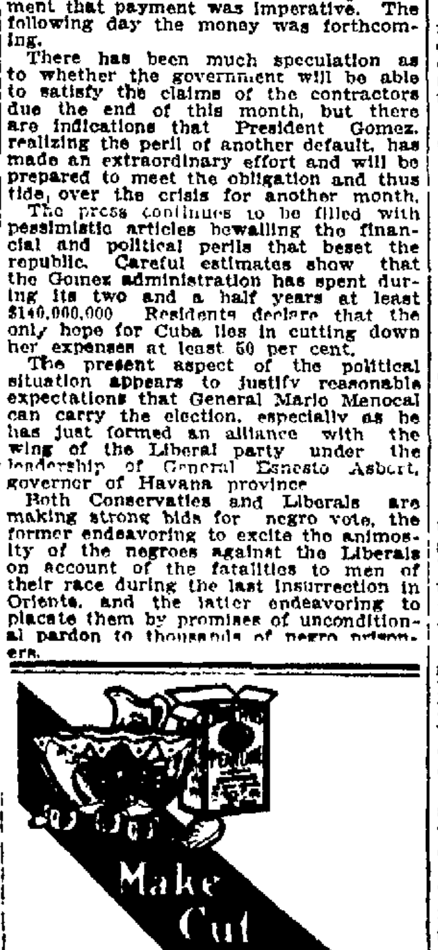

HOT? Well, rather; but WINTER is coming sure. Now is the time to think about the Winter fuel supply. Dealers' stocks are more complete, deliveries more prompt and prices are lower than they will be later. DO IT NOW.

Pacific Fuel & Building Material Co. 1427 Broadway OAKLAND

"AT THE SIGN OF THE BRASS COAL HOD"

Coal, Wood and Building Material

Anthracite Coal for furnaces	Sand
Lump Coal for grates	Gravel
Egg Coal for small stoves	Rock
Oak Wood, Pine Wood	Cement
Charcoal, Etc.	Lime, Etc., Etc.

Phones—Private Exchange 770, Connecting All Departments. Berkeley 1729, Home A1670.

Yards—Broadway Wharf, Adams Wharf, Emeryville, Berkeley.

ALL KINDS OF COAL

DIMOND GROCERY CO.
3501-3509 FRUITVALE AVENUE

FEED FUEL

Phone Merritt 417
OAKLAND, CAL.

Nielsen & Andersen Co.
(Incorporated)
GROCERIES, FRUITS, VEGETABLES, COAL, HAY AND GRAIN.

We request the patronage not only of Fruitvale people, but everybody in Oakland. We are close to upper East Oakland and make deliveries promptly.

Telephone Merritt 147-148.
3109-3111 HOPKINS STREET, near Fruitvale Ave., Dimond, Cal.

FUEL WOOD Cut and $12.00 per cord DELIVERED
PHONE MERRITT 95
NILES LUMBER CO.

1399 WEST EIGHTH STREET
THOMAS HILL

Special rates on 3-ton orders. Large coal for grates. Mill wood, 5 sacks for $1.00. Express work attended to promptly.
Phones Oak. 924; A 3924

WEALTHY STOCKMAN THROWN FROM HORSE

TRACY, Sept. 23.—John Kiley, a wealthy stockman of Livermore, was dangerously injured on the White House ranch yesterday when he was thrown from the horse he was riding. The fall fractured his skull and paralyzed his entire body. Kiley is married and has a family living in Livermore.

William Companion, a vaquero employed on the Louis Titus ranch, was thrown from a steer at the rodeo held by the Tracy carnival committee and suffered a slight fracture of the skull. He was removed to the hospital at French Camp.

EXHAUSTED SWIMMER DIES.

LAPORTE, Ind., Sept. 23.—August Gottschalk, 17 years of age, died today from the bursting of an artery in the neck following a swim in Lake Michigan. He was completely exhausted on reaching shore and bereft of the power of speech.

ASSEMBLYMAN HAYES REPORTED SERIOUSLY ILL

SAN JOSE, Sept. 23.—Assemblyman Dan R. Hayes of the Forty-fourth district, whose break with the Progressives was one of the choice morsels for the political gossips during the last session of the legislature, is seriously ill at his home in this city. The nature of his ailment has not been given out, but it was said at his home this afternoon that his condition is little improved. He has just been renominated by the Republicans of his district and is certain of re-election.

CASTORIA
For Infants and Children.
The Kind You Have Always Bought
Bears the Signature of Chas. H. Fletcher

PACIFIC GAS AND ELECTRIC COMPANY

Satisfied with Your Power?

If the power you are now using isn't giving entire satisfaction we'd like to have you investigate "Pacific Service."

"Pacific Service" is quick, reliable, economical. There's a sense of satisfaction in having it for power because you know it is always there, waiting to obey your command, day or night.

"Pacific Service" is a clean power. There's no dirt connected with it. It satisfies equally the large and small consumer.

"Pacific Service" embodies the latest thought in reliable, economical power. Why not install it, and have your power question economically and satisfactorily settled?

We'll be glad to answer any questions you may wish to ask. Write us.

"Pacific Service" is "Perfect Service."

PACIFIC GAS AND ELECTRIC CO.

13th and Clay, Oakland — Oxford and Allston Way, Berkeley